...rt Gibson Residents Attend Meetings, Hold Birthday Parties, Travel in Past Week

EMMA GARLOCK

...Gibson Mr. and Mrs. ... Mollesson, ... Terry Troop ... who is pre... University of Ro... week end at ... Misses Fern, ... Overend ... Howard Bur-

... Short of ... Wednesday ... Mrs. Nettie ... of Mrs. Ar... Greig St.

... and Mrs. ... on the ... Brown of ... Palmyra, Wednes-

... Bernard Si... family returned ... vacation- ... Islands.

... Donald Hyman, ... Mary and Cher- ... Horn family re- ... Akron Falls ... N. Y.

... Carl Anslinger ... on the Gar- ... afternoon.

... Burgess, children ... Laura and Mr. ... Catchman ... of Mr. and ... Randall of Ge-

... Richard Short of ... of Mrs. ... on her and ... Friday. They ... Washington. ... is employed by ... of Commerce. ... Henline, Cathy ... Mrs. Ronald ... Anne are ... at Alexand- ... Mrs. Kusio's par- ... Mrs. George Ba-

... Elmer Peck and Mrs. ... of William- ... Wednesday guests of ... Mrs. Clark Stowell. ... Mrs. Donald Hyman, ... Mary and Cher- ... week camp- ... State Park.

... Walters was host at a ... celebration Sunday at ... Bay Bridge, for ... Mrs. Clark Stowell ... Sharp. Mr. ... Stowell and Mr. and ... Dickens and daugh- ... were guests also.

Mr. and Mrs. Earl Nichols had as guests Sunday for a picnic, Mrs. Nichols parents Mr. and Mrs. Carl Combs of Atwater St., Mr. and Mrs. Howard Combs, Beverly and Wayne of Greig St., Mr. and Mrs. Brian DeCann and son Dwayne of Canandaigua St., Mr. and Mrs. George Nichols and daughter Michelle of Palmyra, and Mr. and Mrs. Richard Combs and family of Williamson.

Mr. and Mrs. Walter Snyder of Rochester spent Sunday with his mother Mrs. Henry Synder of Greig St.

Mr. and Mrs. Glen Lyon and Mrs. William Rogers left Friday for Upper Montclair, N. J. where Mr. and Mrs. Lyon will be making their home.

Mr. and Mrs. Sherman Wilson were Saturday afternoon and evening guests of Floyd Wilson and Mrs. Ida Taylor of Phelps.

Mr. and Mrs. Jesse Taylor called on Mr. and Mrs. Thomas Quinn of Lyons Sunday evening.

Mr. and Mrs. Edmund DeLooze, grandchildren Lisa, Mary and Susan DeLooze were Wednesday guests at the home of Mr. and Mrs. Dawn Schwartz of Palmyra.

Steven Fletcher, son of Mr. and Mrs. Eugene Fletcher is a surgical patient at Strong Memorial Hospital in Rochester.

Mrs. Bruce Martin spent Thursday and Friday in Rochester with her daughter Mrs. Norman Mattle, Mr. Mattle and children Kim and Martin.

The Misses Dawn and Kitty Hadlock accompanied their grandmother Mrs. Melissa Hadlock and Mr. and Mrs. John Reubens of Newark to the Hadlock family reunion at the Hadlock Homestead in Campbell, N. Y.

Mr. and Mrs. David Dayton, children Bonnie, David Jr. and Danny spent Saturday in Newark with Mr. Dayton's mother Mrs. Dorothy Dayton.

Bernie Simonse, son of Mr. and Mrs. Bernard Simonse of Atwater St., is at Babcock-Hovey Camp for the week.

Mr. and Mrs. John Blondell of Newark called on Mrs. Blondell's sister Mrs. Edmund DeLooze and Mr. DeLooze Sunday.

Mr. and Mrs. Chester Boyce of Canandaigua St. spend Saturday with Mrs. Boyce's mother Mrs. Bessie Palmer at Naples, N. Y.

Eugene Fletcher of County Road 27, came home Saturday from Geneva General Hospital where he underwent surgery last week.

Mr. and Mrs. David Dayton, children Bonnie, David Jr. and Danny of Greig St., Mr. and Mrs. Elmer Barnes of Clyde, and Mr. and Mrs. Richard Hicks of Victor spent Sunday at Bath, N. Y. with Mr. and Mrs. *Arnold Barnes*.

Jean and her brother Jim Smith of Field St. attended a family reunion Sunday with their grandparents Mr. and Mrs. Peter Boeye at the home of Mr. and Mrs. Walter Magee and family of Palmyra.

Douglas Nichols is spending the week at Babcock-Hovey Scout Camp.

Mr. and Mrs. Howard Burgess, Emma Garlock and Lydia Overend spent Friday evening with W. A. Beal of Crosby St., Newark.

Mr. and Mrs. Gustaf DeRycke entertained their family at a picnic dinner Sunday, besides Mr. and Mrs. Brian Lannon and daughter Kim of Granger St., were Mr. and Mrs. Louis DeRycke and family, Gustaf DeRycke and family, Mrs. William Kommer, sons Billy and Kenny all of Palmyra; Mr. and Mrs. Francis Glazier and daughter Carol of Canandaigua; Mr. and Mrs. Robert Orbaker also of Palmyra; Bob Bodine and his friend Jennie DeCann of Fairville; Mr. and Mrs. Carl Haymes and daughter Vanda Kay of Syracuse.

Mrs. Nettie Short was Sunday dinner guest of Mr. and Mrs. Henry K. Goellner.

Jacob Burcroff of Shortsville spent Monday with his mother Mrs. Stanley Burcroff.

The Misses Lisa, Mary and Susan DeLooze of Fairport spent last week with their grandparents Mr. and Mrs. Edmund DeLooze.

Mrs. Joe Sullivan and daughters Stephanie and Mary Joe of Phelps called on their aunt Miss Fern Garlock Friday evening.

Mr. and Mrs. Donald Cole spent a few days last week at Columbus, Ohio.

John and Jim Wood, sons of Mr. and Mrs. John Wood Sr. are spending this week at Babcock-Hovey Scout Camp.

Miss Joan Smith spent the weekend in the mountains with Mr. and Mrs. James Pieters and family of Field St.

Mr. and Mrs. Howard Burgess are spending the week at New York City attending the National Convention of the Elks. *This is the centennial convention* of the fraternal order. Mr. Burgess is the exalted ruler of the Newark Lodge.

Mr. and Mrs. C. Terry Garlock of West Miller St., Newark, and the Misses Fern and Emma Garlock and Lydia Overend were Thursday evening guests of Mr. and Mrs. Everette Garlock of Canandaigua Lake.

Miss Mary Bedette entertained Mrs. Gary Burgess and children Cindy, John and Laura at dinner Saturday evening.

Tom Goellner attended an antique car meet in Morristown, N. J. the past weekend and visited his aunt Mrs. Lindley Graves of Belleville, N. J.

Mrs. Richard Fleck of South Miami, Fla., is visiting Mrs. Donald Cole this week.

Eugene Fletcher Jr. is visiting Mr. and Mrs. Clarence Hawksley of Fulton, N. Y. for a week.

Mr. and Mrs. Melvin Yost of Fairport were callers on Mr. and Mrs. Lee Yost Sunday.

Dr. and Mrs. Robert Martin of Honeoye called on his mother *Mrs. Bruce Martin Sunday* afternoon and evening.

Herman Schumm spent the weekend in Syracuse with his son Harold, Mrs. Schumm, Carol and David. Saturday he spent in Binghamton with his son on business.

Mr. and Mrs. Leon Oakleaf were Saturday evening guests of Mr. and Mrs. Stephen LeRoy of Clifton Springs.

Miss Jacqueline Taylor, who is affiliating at Buffalo Childrens' Hospital, spent weekend with her parents Mr. and Mrs. Jesse Taylor.

Mr. and Mrs. Charles Throop, Terry Throop, Mr. and Mrs. Howard Burgess, Miss Emma Garlock and Mrs. Lydia Overend were Saturday evening guests of Mr. and Mrs. C. Terry Garlock on West Miller St., Newark.

Mr. and Mrs. Edward Hammond of the Garnsey Road, Mr. and Mrs. Donald Hammond and family of the Bird Rd.; Mr. and Mrs. Charles Robison, Larry and Linda of Wassaic, N. Y.; Mr. and Mrs. Ward Brown of *Co. Road 7*; Mr. and Mrs. Fred Hammond, daughters Nancy and Bonnie of Sodus; Debbie, Chuck and Richard Henry of Rochester were Sunday guests of Mr. and Mrs. John Hammond and daughter Irene at Hammond family reunion at their home in Sodus R.D. There were about 70 present.

Richard, son of Mr. and Mrs. William Bush of Greig St. is at Babcock-Hovey Scout Camp for the week.

Mr. and Mrs. Eugene VandeMortel and family of Newark were Saturday supper guests of Mr. and Mrs. Jesse Taylor and daughters.

Mrs. Wilbur Schwartz' father, George Wall of Orleans returned home Friday from the Clifton Springs Hospital where he had been a patient for several days.

The Port Gibson Firemen's Carnival will be held Saturday, Aug. 3 on Canandaigua St., the Ladies Auxiliary will have their cake booth as usual and will appreciate all cake donations.

Mr. and Mrs. Wilbur Schwartz and son George entertained the Prayer Band Saturday evening at a picnic. They were Mrs. John Piehl and daughter Caroline, Mrs. Ralph Hall and Mrs. Lina Williamson of Clifton Springs; Mr. and Mrs. Francis Glazier and daughter Carol of Canandaigua; Mr. and Mrs. Elmer Frank, daughters Rebecca, Robyn and Bonnie of Newark.

Mr. and Mrs. David Dayton, children Bonnie, David Jr. and Danny spent Tuesday and Wednesday at Hershey, Pa.

...w to Drive Expressways

...tips for safe driving on ...ways are recom- ...by the safety and indus- ... section of the ... Oil Company. ...

...recommend: ... trip. Make sure ... lights, windshield ... brakes are in good ...

... on pavement. ... Use seat belts. ... speed. Signal your in- ... the driver behind. ... lanes abruptly. ... start from a dis- ... behind the car in ... you have a clear ... ahead. Look be- ... your rear-view ... frequently. Don't drive ... Sensible speed is ... safe expressway driv- ... back in non-express- ... slow down; watch ... pedestrians, traffic ... side-street traffic."

...sified Want Ads Bring Re-...

State Law Grants Vacations for Village Firemen

An old saying has it that time is money.

But that old saying doesn't apply to village firemen who want extra money to make up for inadequate vacation time, according to State Comptroller Arthur Levitt.

Instead, he says, the law applies and the law requires vacations to be made up in extra time off. So some members of one village fire department will get an extra week's vacation in each of the next three years to make up for weeks they didn't get in the last three. A State law granting three weeks vacation to firemen has been overlooked by the village, whose vacation policy wasn't so generous.

PRACTICE SET

The candidates for Junior Olympics' berths will report Tuesday at 3 p.m. for practice at Perkins Park.

PHONE 331-1000

NEWARK COURIER-GAZETTE

The Courier-Gazette SALES • SERVICE DIRECTORY

JEWELRY - Watches

DANGLER'S
603 S. MAIN ST.
WATCHES • DIAMONDS • JEWELRY
REPAIRING • 331-2565

LILLYQUIST JEWELERS
236 E. MAIN ST.
PALMYRA, N. Y. 596-5261
JEWELRY and WATCH REPAIRING
KEEPSAKE DIAMONDS
HALLMARK CARDS
(Marine Midland Charge Plan)

INVALID EQUIP'T

Invalid and Hospital Equipment FOR SALE or FOR RENT
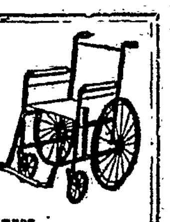
• Crutches and Canes.
• Hosp. Beds • Walkerettes
Plus many other types of convalescent equipment
OGDEN'S Pharmacy
Clifton Springs 462-7131

Old Gold - Diamonds

NEED MONEY??
We Buy
OLD GOLD and DIAMONDS
LEE'S Jewelers
124 E. UNION ST.
Newark, N. Y. 331-2251

MONUMENTS

Hampton Memorials
Quality Work—Honest Values
GENE MILLER, Rep.
79 S. Main — Marion, N. Y.
WA 6-4972

FORMAL ATTIRE

FORMAL ATTIRE FOR HIRE
And FOR SALE

For any occasion everything you'll need to go FORMAL
WOLK APPAREL
123 S. Main St.
Newark, N. Y.

For Information on Advertising In This Directory Call . . .
BOB HAMILTON
331-1000
Newark Courier-Gazette

General Contractors

ROCHE-KIMBERLY
Construction, Inc.
General Contractors
Concrete and Masonry
P.O. BOX 55
PALMYRA, N.Y. 14522
(315) 597-4191

WINDOW Decorating

"Custom Made"
DRAPERY SERVICE
We Offer Complete Service In Window Decorating For Homes or Businesses
WE SPECIALIZE IN:
• Curtains
• Ready-Made Draperies
• Bedspreads—Matching Drapes
• Drapery—Curtain Hardware
• Window Shades
• Porch Shades
• Venetian Blinds
• Traverse Rods
• We Repair Blinds—Rods
Chaffee's
DOWNTOWN NEWARK

MOVERS

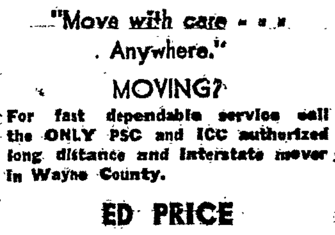

"Move with care . . . Anywhere."
MOVING?
For fast dependable service call the ONLY PSC and ICC authorized long distance and interstate mover in Wayne County.
ED PRICE
Moving & Storage
Newark Rd., Lyons, N. Y.
PHONE 946-4660

Plumbing & Heating

Plumbing-Heating
Air-Conditioning
Installation
LENNOX DEALER
Custom Sheet Metal
DE 1-2380
MURRAY Plumbing & Heating
Edward F. Murray — Owner
703 S. MAIN ST.

CERAMICS, CLASSES

ANGEL CERAMICS
CLASSES BY APP'T
GREENWARE - SUPPLIES
Finished Articles on Display
331-1935 Mrs. L. DeClark

TRACTORS

FORD TRACTORS & EQUIP'T.
Hesston Windrowers
Century Sprayers & Parts
Ford Garden and Lawn Tractors
NEWARK TRACTOR
Rte. 31 Palmyra N. Y.
Ford TRACTORS EQUIPMENT

RAGS • PAPER • IRON

CASH FOR YOUR
IRON
BATTERIES • RADIATORS
COPPER • METAL ETC.,
HYMIE PORT
224 W. UNION ST.
"Newark's Most Versatile Junk Dealer"

African Violets

ENGEL'S
African Violets
E. Palmyra, N. Y.
ALSO
"BLACK MAGIC" Potting Mix and Blossom Booster
MONDAY & THURSDAY EVES. 6 to 9 P.M.
SAT. 10 A.M. to 6 P.M.

GUNS - SUPPLIES

GUNS NEW USED
Complete Reloading Supplies
MARIO or CHET
124 E. Union St. Newark
Open Weekdays 7 P.M. to 10 P.M.
All Day Saturday, Sunday Morning

FOREIGN CAR SERVICE

PALMYRA FOREIGN CAR SERVICE
All Makes - Automatic & Standard
COURTESY CARS AVAILABLE BY APPOINTMENT ONLY
Rt. 31, 597-9016, Palmyra, N.Y.

FOR THE BIRDS

Mixed Bird Food
Scratches
Grains
Suet
Feeders
Sun Flower Seeds

Wayne County's Largest Bird Food Center
NEWARK AGWAY
N. MAIN ST. 331-2120

HEARING AIDS

William E. Reeves
PROFESSIONAL
HEARING AID SERVICE
BY APPOINTMENT ONLY
220 FAYETTE ST.
PALMYRA, N. Y.
PHONE
597-9249

UPHOLSTERY

BOERMAN'S
Upholstery Shop
169 Ridge Chapel Rd.
MARION, N. Y., 926-5689
Barn full of furniture, low overhead is money in your pocket!
JUST IN - - -
FOX MINI-BIKES
FOX TRAC SNOWMOBILES
SALES & SERVICE

Automotive Repairs

TOM'S GEN'L REPR.
TRANSMISSION REPAIR
All Makes - Automatic & Standard
Complete Automotive Service
General Repairs & Tune-Ups
416 N. MAIN DE 1-3307

BEAUTICIANS

MARGO'S
Beauty Salon
HARPER METHOD
604 S. MAIN ST. NEWARK
DE 1-3818

Camille's
BEAUTY SHOP
604 Mason St., Newark, N.Y.
Phone DE 1-1940

NELDA'S BEAUTY SALON
"If you value your hair, choose professional care"
Phone 331-1240

SUE'S
SNIP 'N CURL BEAUTY SHOP
CAMBIER RD.
LY 7-4907 • DE 1-6074

WALLPAPER, PAINT

WALLPAPER
400 Patterns In Stock
DUTCH BOY PAINTS
EDWARD'S
132 E. Union St. DE 1-2815

Home Improvement

CORSER'S
HOME IMPROVEMENT
Richard B. Corser

• Aluminum Siding
• Windows - Doors
• Awnings - Carports
• Roofing - Insulation
• Iron Railings
548-8901 Newark St.
PHELPS, N. Y.

CAMPERS - TRAILERS

DAVID VANDER MOLEN
HILLTOP - OVERLAND
LEISURE-TIME - BLAZON
GO-TAG-A-LONG
LITTLE CHAMP
Truck Campers • Campettes
Tent & Travel Trailers
Sales & Service
Low Overhead—Large Savings
"THE BEST FOR LESS"
1968 Models In Stock. Closeout on All Used and 1967 New Models.
195 Marion Rd. Rte. 21N
Palmyra, N. Y. 597-3388

Meats & Groceries

HYDESVILLE GROC.
HYDESVILLE RD., NEWARK, N. Y.
For All Your
PICNIC SUPPLIES
OPEN 7 DAYS A WEEK
8:30 A.M. to 9 P.M.

PAT'S RED & WHITE
103 EAST AVE.
OPEN 7 DAYS A WK.
8 A.M. to 9 P.M.
Beverages - Groceries - Lun. Meats

LAGANA'S GROCERY
101 Norton St.
OPEN 7 DAYS A WEEK
Beverages • Groceries • Meats

SMITH'S GENERAL STORE
PORT GIBSON, N. Y.
OPEN EVERY DAY
8:00 A.M. to 9:30 P.M.
FEATURING QUALITY
Groceries • Meats • Beverages

Lawn Equipment

WHEELHORSE
AND
REO LAWNMOWER FRANCHISE
KEN'S SALES & SERVICE
20 DEAN ROAD
MARION, NEW YORK
926-4252

FARM EQUIP'T

INTERNATIONAL®
CUB CADET.
LAWN AND GARDEN TRACTORS
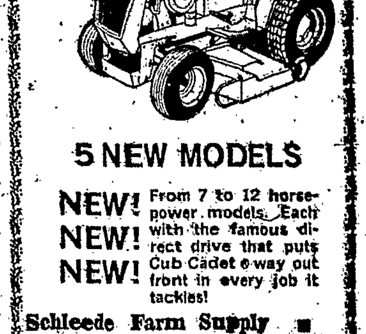
5 NEW MODELS
NEW! NEW! NEW! From 7 to 12 horsepower models. Each with the famous direct drive that puts Cub Cadet a way out front in every job it tackles!
Schleede Farm Supply
Rt. 31 & 14, Lyons
946-4822

CASE FARM MACHINERY
NEW IDEA
SNOWMOBILE
TRAILERS
GEHL - ONTARIO DRILL
Lawn - Garden Equipment
CASE - HOMELITE - ARIENS
ARCTIC CAT SNOWMOBILES
CERTIFIED SHOP
SALES and SERVICE
O'MEAL TRACTOR
E. PALMYRA, N. Y.
(597-4962)

FISHERMAN'S FUN

STARCRAFT®
Boats and Camping Trailers
Johnson Outboards
Merc-Cruiser
Inboards - Outboards
Sales & Service
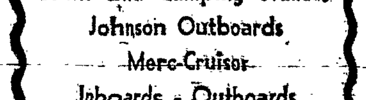
HUNTLEY'S
Live Bait & Tackle
East of Newark on Route 31
Phone (315) 331-2093

CLIP AND SAVE THIS DIRECTORY FOR A FAST REFERENCE