Watertown Daily Times.

Vol. X. WATERTOWN, N. Y., SATURDAY EVENING, SEPTEMBER 10, 1870. No. 213.

The Daily Times.

PUBLISHED EVERY AFTERNOON, (SUNDAYS EXCEPTED.)

INGALLS, BROCKWAY & SKINNER
EDITORS AND PROPRIETORS.
L. INGALLS. B. BROCKWAY. C. B. SKINNER.

TERMS:
$6.00 per an. in advance. Single copies, 5cts.

New York Weekly Reformer
Published every Thursday, at $1.50 per year in advance.

CIRCULATION:
Daily, 1,200; . . . Weekly, 5,300.

Rates of Advertising:
Rates in each paper the same for one week or more. Advertisements in both will be taken for 10 per cent. less than the sum of the rates.

10 Lines Nonpareil make a Square.	1 day	2 days	3 days	1 w'k	2 w'ks
One Square	75	1 00	1 50	2 00	2 5[illegible]
Three Squares	2 00	2 50	3 50	4 00	5 [illegible]
Quarter Column	4 00	4 50	5 00	6 00	8 [illegible]
Half Column	5 00	7 00	8 00	10 00	15 [illegible]
One Column	10 00	12 00	15 00	20 00	30 [illegible]
	1 mo	2 mos	3 mos	6 mos	1 year
One Square	4 00	6 00	7 00	10 00	20 00
Three Squares	8 00	12 00	14 00	20 00	40 00
Quarter Column	10 00	15 00	20 00	35 00	70 00
Half Column	20 00	25 00	30 00	60 00	120 00
One Column	40 00	50 00	60 00	115 00	200 00

EDITORIAL and LOCAL NOTICES 15 cents per line. SPECIALS 20 per cent. added to regular rates. No advertisements running over one month will be inserted in Daily oftener than every other day. For Special Contracts, apply at the office, No. 8 Arcade, WATERTOWN, N. Y.

Business Cards.

S. W. BALLARD, UNDERTAKER.
Boards at the American Hotel, Room No. 19. F. E. Ballard, (Assistant)—Residence No. 14 Goodale street. Coffin Room over No. 21, Public Square. Oct20dtf

AMERICAN HOTEL, WATERTOWN, N. Y.
Jan'60dtf A. M. HARRIS & SON, Proprietors

WOODRUFF HOUSE. WATERTOWN, N. Y.
Thoroughly fitted up and will be kept Strictly as a First Class House.
July 6, d1y. BUCK & SANGER, Prop.

JACKMAN HOUSE, WATERTOWN, N. Y.
ED. W. PETERSON, Successor to Geo W. Jones, late Proprietor.
☞ ED. PETERSON, will always be at home to greet his old friends, and with a cordial welcome to the new.
Stages leave this hotel for all points. Porter at all trains. Aug 2-d1y

DOCTOR BINSSE'S AROMATIC ELIXIR OF RHUBARB,
A certain cure of Dyspepsia, Diarrhœa, Dysentery, &c. constantly on hand and for sale Wholesale and Retail by N. M. SMITH, General Agent.
☞ Also for sale by all Druggists. may8-d1y

S. C. KNICKERBOCKER, HOMEOPATHIC PHYSICIAN.
Office No. 24, 31 Floor, Arcade.
Office hours from 8 to 12 a. m., from 2 to 5 p. m., and from 7 to 9 in the evening. Residence No. 47 Washington street, Watertown, N. Y.
☞ All bills due when the patient is dismissed. [illegible] prescriptions must be paid for on delivery.

MRS. M. A. LOWELL,
FASHIONABLE CLOAK AND DRESS MAKING.
All of the latest styles of Patterns Trimmed and Plain, kept constantly on hand, at NO. 16 ARCADE, Watertown, N. Y.

HUBBARD & WRIGHT, ATTORNEYS & COUNSELORS AT LAW.
Office over No. 8 Washington Street, Watertown New York.
F. W. HUBBARD. C. D. WRIGHT.

HAMMOND & WINSLOW, ATTORNEYS & COUNSELORS AT LAW.
Office over No. 1 Washington Street Watertown
S. H. HAMMOND. BRADLEY WINSLOW v2 d1y

J. D. DODGE, CITY MARKET. No. 10 ARSENAL ST.
Wholesale and Retail dealer in all kinds of fresh and salt Meats, Ham and Bacon, Bologna Sausage, fresh and salt water Fish, Oysters and Game in their season. Orders promptly attended to.
☞ Market Hours during warm season, from 5 a. m. to 12:15 M., and from 5 to 10 p. m. Saturdays, from 5 a. m. to 11 p. m.—all day.
December 1867.

ARCHITECTURE.
The subscriber would inform the public that he has opened an office in the
Agricultural Insurance Buildings,
Where he will give his entire attention to making Drawings, Plans, Specifications and Estimates of every description of building, both Public and Private, in an accurate, neat and artistic manner. All orders left at the above mentioned place, will receive prompt attention.
☞ The patronage of the public is respectfully solicited. JOHN HOSE, Architect.
Watertown. April 5, 1870. dtf

Coal and Cement

THOMAS S. HALL & CO., SACKETS HARBOR N. Y.

Dealers in all Kinds of Coal, Wholesale and Retail.

Just received at their Coal wharf and warehouses,
400 tons, Scranton stove coal, (superior quality.)
100 " " small Egg, "
50 " " chestnut size "
100 " (under cover) of the celebrated Barclay coal for Blacksmithing, all of which are offered to the Public at the very lowest figure.
Our arrangements are such, that we can ship coal direct from Oswego at Current rates there, to any Port at this end of the Lake or River, adding a small commission. Terms cash on delivery.

Fire, Marine and Inland Insurance AGENT.

Home Insurance Company, N. Y. Assets $4,516,368
Liverpool, London, and Globe do " $2,000,000
Albany Insurance Co., Albany. " 250,000
Putnam Insurance Co., Hartford Ct., " 500,000
Policies promptly issued, in any of the above first class companies, at lowest rates. Adjustments made and losses paid, as soon as ascertained.
THOMAS S. HALL.
Je18 d3m Adjuster,

ROSENDALE CEMENT.
A new lot of Rosendale Cement, Water Lime, and Plaster Paris, just received at Massey & Boalt's Coal and Salt Depot. June1d2w

CHARCOAL
By the Bushel. At the Coal and Salt depot fo[r]
J9d MASSEY & BOALT.

Painting & Glazing

E. M. PERRY,
House, Sign and Ornamental
PAINTER,
Plain and Decorative Paper-Hanger,
WATERTOWN, N. Y.
☞ Graining in Imitation of Wood and Marble June1dtf

THE DAILY TIMES.

WATERTOWN, SEPT. 10, 1870.

LOVE.

I would crave a boon of thee—
Thou germ of heavenly birth—
I would say how cold and drear
Without thee would be earth.
Thy magic power can win the heart
From many an erring way;
It bids despondency depart,
And points to endless day.

Pure love is not terrestrial born,
But comes from heavenly spheres,
It brings the sunshine to our hearts
And wipes away all tears.
Celestial love, oh, sweetest boon
That e'er to man was given—
United love on earth shall find
A peaceful rest in heaven.

The Ladies.

—A pretty foot and ankle get up stairs easier than those not so pretty.

—Certain ladies are bound t[o] [illegible] fan-dango even if it is in church.

—Why do girls kiss each other and men not? Because girls each have nothing better to kiss, and men have.

—The last instance of originality in a marriage announcement is the following: "No cards, no cakes, no fuss."

—An old lady at Red Hook has used one umbrella for twenty-two years. She is not in the habit of lending the article.

—A good excuse for married ladies to indulge in tight lacing is that in good housekeeping there should be no waste."

—A young lady on being asked what calling she wished her sweetheart to follow, blushingly replied that she wished him to be a husbandman.

—A lady says she always feels well dressed when she has on handsome fitting gloves and shoes, no matter how plain the rest of her dress may be.

—Young ladies, always give precedence to age. Never go to the wash-tub if your mother or grandmother are present; they might consider it disrespectful.

—The new Duchesse lace is something like Honiton point, only finer. Honiton being no longer manufactured, this new substitute will probably become a great favorite.

—In Paris a lover caught the small pox of the girl he loved. They both were sick a month, when she came out without a mark on her face, and he looked awful speckled. She pitied him and married him.

—A woman's rowing match took place at Pittsburg, on Saturday. The young ladies engaged in the contest showed an ability to paddle their own canoes which speaks highly for the general question of women's rights.

—The rage for white dresses continues unabated. They are worn on every occasion, from morning neglige to evening full dress, and in every material—Swiss muslin, Victoria lawn, French manisook, Irish linen and corded pique.

An old bachelor says if a girl wants to know when she looks most charming in the men's eyes, it is when she wears a simple muslin dress, with a frill of lace around the neck and at the waist, and no ornaments but youth and freshness.

—A lady in New York has just died from consumption, produced by a cold which she caught by crossing to and from the different hotels at Saratoga, in the evening, in thin satin slippers, and low necked evening dress, and nothing over her shoulders.

—In Alaska, if a native murders his wife her relatives will not be satisfied until he gives them a lot of blankets. They think a wife is worth fifteen blankets in summer and twenty in winter.

—"Jenkins" has been writing up [illegible] Island for the New York Evening [illegible]. In describing the bathing costume at that "charming resort," he was particularly struck by a pretty suit worn by one of the "belles," consisting of a high crowned hat of perforated straw, trimmed with a bit of sea-weed and a shoe string.

—"I sympathize sincerely with your grief," said a French lady's recently widowed friend. "To lose such a husband as yours." "Ah, yes, he was very good; and then, you see, such a misfortune is always great, for one knows what kind of a husband she has lost, but cannot tell what kind of a man one will find to succeed him."

—The very latest thing in the advertising line, is a lady who, through the newspapers, seeks for employment as an "ornamental guest." She will assist at dinner or evening parties—by her grace, her wit, and beauty, contribute to the entertainment of guests, and she will do everything in the highest style of art—only she demands that a handsome compensation be made therefor.

PHOTOGRAPH GALLERY.

The Rooms in the Hubbard Block have been refitted, and first class Pictures are taken on short notice and at reasonable prices.
The public are invited to call and examine for themselves. An experienced Artist is connected with the establishment.
Hubbard Block, opposite the Woodruff House, Watertown, N. Y. W. H. HOLBROOK,
jay6dwtm Proprietor.

OATS, OATS.
Samuel Clark,
DEALER IN ALL KINDS OF GRAIN,
has and will keep on hand, Oats in large and small quantities, at the lowest market prices. Orders for car loads, delivered at any R. R. Station, or orders for small quantities, may be left at the Express office, Watertown. Sept 1 d1m

New Advertisements.

AGENTS WANTED FOR
Palace and Hovel,
OR
PHASES OF LONDON LIFE.
By D. J. Kirwin, the well known Journalist.
A beautiful Octavo, fully illustrated. Contains a graphic and truthful statement of the Sights, Secrets and Sensations of the great city; its high and low life, from the Queen in Buckingham Palace to the Scarlet Woman of Pimlico; from the Vagabond in Princely Robes to the Condemned Criminal in Newgate. The most popular saleable book in market.—Circulars and sample pages sent free. Address BELKNAP & BLISS, Hartford, Conn.

C. B. WARRING'S Classical, Commercial & Military Boarding School at Poughkeepsie, N. Y.—Boys fitted for College or West Point. Special attention given to the COMMON ENGLISH BRANCHES.

PRICE REDUCED
The Best in the Country,
NEW YORK OBSERVER!
$3 PER ANNUM.
One Month Free on Trial.
SIDNEY E. MORSE, JR., & CO., 37 Park Row, New York.

[Miss]ouri Co'y Bonds.
[We offer f]or sale the following list of choice securities:

County.	Time.	Interest	Price.
[illegible]	10 year,	10 per ct.	93 & Int.
	10 "	10 "	90 " "
[illegible]	10 "	10 "	90 " "
	10 "	10 "	95 " "
[illegible] Dist	5 "	10 "	93 " "
[illegible]s Co			
[illegible]	10 "	10 "	90 " "
Callaway	10 "	9 "	89 " "
Macon	20 "	8 "	81 Flat
Vernon	20 "	8 "	82 & Int.
Knox	19 "	7 "	72½ "
Lafayette	10 "	6 "	Gold, 72½ "
	10 "	6 "	Cy., 66 "

Separate pamphlets for each county, containing an official financial statement and full information sent on application. Information cheerfully and promptly furnished by letter or wire. Bonds delivered free on the line of any express route. Any bonds sold by us with coupons payable at points outside of New York city, will be collected and remitted for, free of all charges. Address SAM'L A. GAYLORD & CO., Stock and Bond Brokers, St. Louis, Mo.

Mount Pleasant Institute.—Private Classes for Boys, Amherst, Mass. Established 1846 H. C. Nash, A. M., Principal.

NEWSPAPER ADVERTISING. A New Book of 128 pages. Price 30 cents by mail.—AMERICAN NEWS CO., New York.

THE "UNION" APPLE PARER. The knife moves forward and back, paring an apple each way. Made by D. H. Whittemore, Worcester, Mass.

DEXTER CUTTING BOX. Best out. Address Parsons & Honey, Harrisburg, Pa.

$100,000 IN SIX MONTHS can be made by a shrewd and reliable man in a sure safe business. An investment of $25 will return a clear profit of $475. For particulars call on or address the NORTH AMERICAN PICTURE CO. No 85 Nassau Street, New York.

5,000 AGENTS WANTED for two New Articles, just patented, needed in every family. Full particulars free. Sample, post paid, 30 cts. Address N. H. WHITE, Newark, N. J. sep6 4w

SALESMEN WANTED in a paying business. S. KENNEDY 413 Chestnut St Phil.

TRAVELERS LIFE AND ACCIDENTAL INSURANCE COMPANY, of Hartford, Conn. Cash Assets $1,500,000. Grants LIFE and ENDOWMENT Policies of all approved forms. Ample security, low rates. Also insures against ACCIDENTS causing death or total disability. Policies written by the day or month. Has paid $700 per day for Six Years in benefits to policy holders.

HEALTH AND ECONOMY
GILLIES'
Crushed Coffee.
JAVA QUALITY.
Prepared from different kinds of Coffee, the flavors of which mingle harmoniously together. Put up in Japan Tin Cans, Barrels, Half-Barrels, and Boxes.
WRIGHT, GILLIES & BROTHER,
233, 235 & 237 *Washington St., New York.*
sept74w

$25 A Week Salary!—Young men wanted immediately as traveling salesmen. Address (inclosing stamp) H. B. WALKER, Box 5936, N.Y. s7

FEMALE COLLEGE, Bordentown, N. J. Board and Tuition $208 per year. For Catalogues, address Rev. JNO. H. BRAKELEY, A. M., Principal. aug3 4w

AVOID QUACKS—A victim of early indiscretion, causing nervous debility, premature [decay], having tried in vain every advertised [remedy, has discovered] a simple means of self cure, which he [will send free] to his fellow sufferers. Address J. H. [Reeves, 78 N]assau street, New York aug3 4w

MAKE YOUR OWN SOAP
One Pound of Crampton's Imperial Laundry Soap will make twelve quarts of Handsome Soft Soap. Ask your Grocer for it and Try it. CRAMPTON BROTHERS, 84 Front St., New York.

NEW MEDICAL PAMPHLET.—Seminal, Physical and Nervous Debility, its effects and cure. Price 25 cents. Address SECRETARY, Museum of Anatomy, 618 Broadway, New York.

MANHOOD!
How Lost, How Regained!
Just Published in a sealed envelope. Price six cents
A LECTURE ON THE NATURAL TREATMENT and radical cure of Spermatorrhœa, or seminal Weakness, Involuntary Emissions, Sexual Debility, and impediments to marriage generally; Nervousness, consumption, epilepsy, and fits; Mental and physical incapacity, resulting from self abuse, &c., by ROBT. J. CULVERWELL, M. D. author of the "Green Book," &c.
"A boon to thousands of sufferers."
Sent under seal, in a plain envelope, to any address, postpaid, on receipt of six cents, or two postage stamps, to CHAS J. C. KLINE & Co.,
127 Bowery, New York, Post Office Box 4586.
Also, Dr. Culverwell's "Marriage Guide," price 25 cents May3dw3m

HOSE'S PHOTOGRAPH GALLERY, Agricultural Block, Watertown. Mr. G. W. Floyd, an experienced Photographer of acknowledged ability, is now connected with this establishment. All the leading styles of Pictures, large and small, made with neatness and dispatch. Pictures of deceased persons copied and enlarged to any desired style. Plain or colored in Oil, Ink or Water colors. Photographs of children a specialty. Large and elegant assortment of Frames kept constantly on hand. Satisfaction given or no charge. Proofs shown before leaving the rooms. Thankful for past favors, we respectfully solicit a continuance of same.
ly30d&w1m H. A. HOSE, Prop.

DR. MOTT'S FRENCH POWDERS.
Will cure inflammation and disease of the kidneys, gonorrhea, gleet, strictures, and all urinary diseases, nervous debility, ringing in the ears, seminal emissions, loss of vigor, caused by indiscretion in youth, excesses, &c. female weakness, womb diseases, scrofula, skin diseases, syphilis in all its forms, causing sore throat and nose, pain in the bones, old sores, eruptions, &c. speedily cured.—Balsam Copavia and Mercury discarded. Sold in Watertown, N.Y. by N. M. Smith, Druggist. Price per box. Sent by mail on rec't of price feb24d1y

BEING DESIROUS OF GOING WEST,
I now offer my house and lot for sale on Baker street, near Sherman street. The house is in
GOOD REPAIR,
a good barn, plenty of water, both hard and soft. 50 bearing fruit trees. Terms easy. Enquire of
Sept6-dim O. W. BUTTERFIELD.

Watches & Jewelry.

R. P. & A. R. FLOWER,
Are daily adding to their large stock the latest styles of FASHIONABLE JEWELRY, Watches, Solid Silver and Silver plated ware, Clocks, Table Ware &c. We call *special* attention to our large stock of American Watches, comprising the Howard, Waltham and American, Elgin, Newark and United States movements. The R. P. & A. R. FLOWER Watch, made *expressly* for us by the American Watch Co., is a fine Chronometre balance with all late improvements, and warranted to keep accurate time, price $40.—We keep a large assortment of Ladies Gold (American and Swiss) Watches and Gold Chains, all of which we warrant by special certificate. In Clocks, we have those of English, French, German and American Manufacture, also keep the Ithaca Calender and the *celebrated* Seth Thomas Calender Clocks, the best in this country. Our stock of Byzantine, Mosaic, Engraved and Enameled Jewelry is the most complete in Northern New York. 18 k plain gold
Engagement and Wedding Rings,
Diamonds &c. In Knives, Forks and Spoons, we keep none but the *best* quality. Solid silver, and steel-bow Spectacles and Eye Glasses.—Our Silver Plated ware is from the celebrated Manufactories of the Meridian, Reed & Barton, and Gorham Companies. All of our goods we *warrant*, and if an article does not prove as represented we will *refund* the money. Opposite the American Hotel, No. 1 Court street, Watertown N. Y.
N B.—Watches and Jewelry repaired by experienced workmen.—All articles in gold or silver neatly engraved free of charge.

NEW GOODS,
We offer at
Greatly Reduced Prices,
Without exception the Largest and most complete stock of
Watches, Jewelry, Coin Silver and Silver Plated Ware, Clocks, Spectacles, &c.,
Ever exhibited in this city. We have in
SOLID SILVER AND PLATE
TABLE & TEA SPOONS. KNIVES, FORKS, TEA SETS, CAKE BASKETS, CASTORS, VASES, FRUIT BUTTER & PIE KNIVES.
ICE PITCHERS, CARD RECEIVERS, URNS, LADLES, NAPKIN RINGS.
With a thousand other articles not enumerated.
OUR GOODS, ARE NEW!
Direct from the Manufacturer's and they will be sold at
BOTTOM PRICES.
Don't buy an article of Silver ware before looking our stock over; WE HAVE JUST WHAT IS WANTED! All Goods Warranted. No. 2 Washington Place.
HAGAR & BERBEE.

Money Cannot Buy It!
FOR SIGHT IS PRICELESS!!

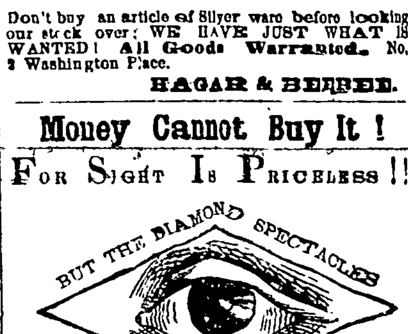

The Diamond Glasses,
MANUFACTURED BY
J. E. SPENCER & CO., N. Y.,
Which are now offered to the public are pronounced by all the celebrated Opticians of the World to be the
MOST PERFECT,
Natural, Artificial help to the human eye ever known.
They are ground under their own supervision, from minute Crystal Pebbles, melted together, and derive their name "Diamond," an account of their hardness and brilliancy.
THE SCIENTIFIC PRINCIPLE
On which they are constructed brings the core or centre of the lens directly in front of the eye, producing a clear and distinct vision, as in the natural, healthy sight, and preventing all unpleasant sensations, such as glimmering and wavering of sight, dizziness, &c., peculiar to all others in use.
They are Mounted in the Finest Manner,
In frames of the best quality, of all materials used for that purpose.
THEIR FINISH AND DURABILITY
CANNOT BE SURPASSED.
CAUTION.—None genuine unless bearing their trade mark <> stamped on every frame.
R. P. & A. R. FLOWER
Jewelers and Opticians, are Sole Agents for
WATERTOWN N. Y.
From whom they can only be obtained. These goods are not supplied to Peddlers, at any price.
Apr. 21, d1y

HEAVY CASTINGS,
For Railroad Shops & Rolling Mills.
THE M. & T. SAULT CO.,
Steam Engine Builders and Founders,
NEW HAVEN, CONN., july12d6m

BATCHELOR'S HAIR DYE.
This splendid Hair Dye is The best in the world. Harmless—reliable—instantaneous, does not contain lead, nor any *vitalic* poison to produce paralysis or death. Avoid the vaunted and delusive preparations boasting virtues they do not possess. The genuine W. A. Batchelor's Hair Dye has had thirty years' untarnished reputation to uphold its integrity as the only Perfect Hair Dye—Black or Brown. Sold by all Druggists. Applied at No. 16 Bond St. New York.
Nov16d1y

Millinery.

Millinery! Millinery! Millinery!
MRS. A. E. SEARL has just returned from New York City, with the Choicest and finest variety of Millinery Goods ever offered in the city, consisting of Flowers, Laces, and Lace Edges, Jockeys, Bonnets, Grenadines for Veils, Crape, &c. In fact, everything usually found in a First Class Millinery Store, can be found at No. 25 Arcade, directly over Arcade Entrance. Ladies, it will *pay* you for ascending one flight of stairs to examine this choice little nest of Flowers, and we are bound to sell.
Don't forget the place, at No. 25 Arcade, up stairs.
ap27dtf

5 WASHINGTON HALL BLOCK.
WHOLESALE AND RETAIL
MILLINERY AND FANCY
Dry Goods,
HATS, BONNETS, RIBBONS, FLOWERS, FEATHERS, AND LACES.
Harris Seamless Kid Gloves for Ladies, Misses and Gents. Also, Children's Kid Gloves.
☞ We are selling a good Kid Glove for Ladies at 75 Cents.
A full line of LINEN CUFFS, COLLARS, and HANDKERCHIEFS.
HOOP-SKIRTS,
HOSIERY, and GLOVES.
A NEW SUPPLY OF NUBIAS,
Just Received. The largest assortment of
ZEPHYR WORSTEDS,
in the city. Also, Shetland, Saxony and Berlin Yarns.
☞ MRS. FERGUSON and MRS. BRIGGS' ☜ Methods for Dress Making.
☞ Particular attention paid to orders.
D. B. SANFORD & CO.
Oct19dw

MILLINERY.

Spring and Summer Fashions.
NO. 4, PADDOCKS ARCADE.
MRS. M. A. HUGHES has just returned from the City, and has now opened for sale,
WHOLESALE AND RETAIL
The largest and most beautiful variety of
Hats Bonnets, Ribbons, Flowers
and Millinery Goods in general, and which we promise to sell cheaper than the cheapest.
WE INVITE AN EARLY CALL FROM ALL, and will cheerfully display our goods for your inspection.
MILLINERS
will find it greatly to their advantage to come and see. We have some Bargains for them.
A FULL LINE OF
Hair Switches, Waterfalls, Braids, &c. in large [varie]ties.
The fullest assortment of Zephyr Worsted Canvas, also JAVA CANVASS, now on hand.
Plaster Blocks & Pattern Bonnets.
Hats and Bonnets bleached or cleaned and remade INTO THE NEWEST STYLES.
Embroidery Stamping, done on short notice. M. A. HUGHES.

Boots and Shoes.

BUY YOUR
Boots, Shoes and Rubbers,
AT THE CITY SHOE STORE OF
PENNIMAN & CO.
No. 58 Washington Hall Block.
Dont fail to call and Examine our Immense Stock.
A Large Stock of Goods just received for HOLIDAY PRESENTS.

1870. 1870.

New entirely; Fine decidedly;
Beautiful finish; Gay as the gayest;
Styles the latest; Fits complete;
Heels so dandy; Tops so fancy;
Feels so easy; Sets so smooth:
Price the lowest; Beats the world;
Boots to order; Done when promised; Miss-fits never; Stock the choicest; Takes the measure—Geo. C. Munger; Takes your Chink—Sir L. A. Allard. Fresh our stock is: Call and see us; Good, we'll do you good; Harm We no one; For calls we thank you; For cash we will sell you; Try us once; You'll try us ever; A'l agree so—Says everybody
Court street 28; City of Watertown
Webb F. O; Chidster A. B.
1870. 1870.

HOUSE AND LOT FOR SALE.—No. 65 Stone Street. The House is a good one, and in perfect repair. There are about fifteen choice fruit trees on the premises. Further information can be had by calling at 53 Factory Street, or on the premises. aug8 dtf ELI HAMLIN.

Milling &c

EXCELSIOR MILLS,
Dexter & Herrick.
Successors to Moulton, Herrick & Co.,
Are Manufacturing the best brands of
Family Flour, Corn Meal,
SHORTS, FEED, &C., &C.,
Of all kinds, which we furnish at lowest market rates
Particular attention paid to
Custom Grinding.
HIGHEST PRICE PAID for GRAIN
Of all kinds.
Orders for Flour, Feed &c., left at our store, Fairbanks' Block, Arsenal street, will receive prompt attention.
OAT - MEAL
Constantly on hand.
SIMEON DEXTER.
A. E. HERRICK.
July 15, 1870. ly16deodwly.

JEFFERSON MILLS.
HANCHETT & DE LONG,
(Successors to Ballard & Hanchett,)
These mills, having recently undergone a thorough overhauling, and are now in the most perfect order turning out a
BETTER GRADE OF FLOUR
than ever before. We shall keep constantly on hand all kinds of
FLOUR, FEED, GRAIN, &c., &c.,
and shall not be outdone nor undersold by any mill in Northern New York.
Custom work done in the best manner, and warranted to give satisfaction. Good sheds in connection with the mill for the accommodation of customers.
☞ All orders left at the mill or at Burdick and York's store, No. 30 Public Square, will receive prompt attention, and delivered free of charge within the corporation. June6d&w-wtf

NEW!
CHARLES E. JONES
Has bought Paul Settle's interest in the Cataract Mills, where he will continue to manufacture all kinds of FLOUR from strictly No. 1 Wheat,
Especially for the City Retail Trade,
and warrant it as good as the very best, always at Wholesale and Retail Market rates. Keeps constantly on hand all kinds of
Feed, Meal, Oats, Shorts &c,
and will do CUSTOM GRINDING in the best possible manner.
☞ Cash Paid for Grain. ☜
Goods promptly delivered in any part of the city free of cartage.
E. H. Thompson keeps our different brands of Flour constantly on hand. All orders left with him for Feed, Meal, Oats, Shorts, &c. will receive prompt attention. CHAS. E. JONES, Proprietor.
CHAS. SIMMONS, Miller.
Watertown, Aug. 26, 1869. d wly

RAIL ROAD BONDS
FOR SALE.
I have for sale the following Rail Road Bonds:
COUNCIL BLUFF & ST. JOSEPH Rail Road, (of Iowa,) first mortgage, seven per cent. due January 1, 1880, with semi-annual coupons, at 93½.
MISSOURI VALLEY, (now the Kansas City, St. Joseph and Council Bluffs) Rail Road, seven per cent first mortgage bonds, at 90.
BOSTON, CLINTON & FITCHBURG Rail Road, (of Massachusetts) first mortgage seven per cent bonds at 90.
FRAMINGHAM & MANSFIELD, (of Mass.) Rail Road Bonds, at 90.
UTICA, CLINTON & BINGHAMTON Rail Road Bonds (of New York) at 90. These are seven per cent first mortgage, *free of tax.*
Any of the above bonds are first class security.
Government and County Bonds at their current value, or the new Town of WATERTOWN Bonds at par, will be taken in exchange for any of the above bonds.
GEO. B. PHELPS.
June 30, 1870. dtf

APPLETON'S
CYCLOPEDIA.
COMPLETE IN 20 VOLUMES,
Including the
ANNUALS, BOUND IN SHEEP.
For Sale by
HANFORD & WOOD.

DR. J. S BAKER, of New York,
Has compounded an article called
KASIRINE,
☞ for the cure of Baldness and Gray Hair. ☜
This article is a vegetable Pomade, highly perfumed, and will turn gray hair to its original color in six days, when used according to the directions—contains no sulphur, sugar of lead, or poisonous ingredient: It does not discolor any substance. Is sold in pots at $1. It is a beautiful article for old or young, in dressing the hair, and keeping it from turning gray.
☞ Sold by CAMP & MASSEY, and KELLOGG & CONGER, Druggists, Watertown, N.Y. Jan6dw
☞ Kasirine for the Hair for sale by all Druggists.

Crockery,

No. 13.
THE OLD CROCKERY STORE
STILL TAKES THE LEAD!
New Importations and Styles:
LOWEST PRICES.

PORCELAIN DE TERRE or SEMI PORCELAIN.	Something entirely new, handsomer than French China, and costing only about one half as much at 13 Woodruff House
WHITE STONE CHINA, Plain, Figured, And Banded.	We have a very large Stock, both for Wholesale and Retail Trade, comprising all the leading styles and makes. Also a full line of Common Ware, at 13 Woodruff House.
FRENCH CHINA, WHITE, GOLD BAND, AND DECORATED.	Fine French China, in Tea Sets, Breakfast Sets, Dining Sets, and by the piece, at 13 Woodruff House.
GLASS WARE.	New patterns [illegible] by the piece, at No. 13 Woodruff House.
FANCY GOODS. An infinite variety.	Gilt Cups, Toilet sets Vases, Colognes, Bouquet Holders, Busts, Statuettes Smoking sets, &c. &c. at No. 13 Woodruff House.
FINE SILVER PLATED and BRITANNIA WARE.	Castors, Cake Baskets Ice Pitchers, Tea Ware, Spoons, Forks and Knives warranted best in market. At No. 13 Woodruff House
LAMPS, CHANDELIERS LANTERNS, FIXTURES, &c. &c.	Fine Bronze Lamps and Chandeliers, Gas Globes, Bohemian and flint glass lamps, porcelain Shades, Burners, Chimneys, wicks &c. of all kinds and sizes At No. 13 Woodruff House
KNIVES, FORKS, TEA TRAYS, &c.	Knives with Ivory, [illegible] Rubber, White Bone, Ebony, Rosewood and Steel Handles—Steel, silver and plated blades, at 13 Woodruff House.

☞ Remember—13 Public Square—
We Import our own Goods, keep the Largest Stock in the City, and sell at the
LOWEST PRICES.
CITY CROCKERY STORE.
Nov20w L. R. MURRAY & Co.

Miscellaneous.

ASPHALTUM
CONCRETE WALKS
I have purchased the right for the [illegible]
Russel Fisk & Co.
CONCRETE PAVEMENT,
and have all the Materials and Machinery now present in Watertown to commence laying the same.
These Walks are being extensively laid in Syracuse, Rochester, N. Y. Central Park and other places, are
ELICITING UNIVERSAL COMMENDATION.
I will Warrant the Walk to
STAND FROST AND NOT HEAVE,
and I will guarantee
SATISFACTION FOR 10 YEARS
The Price will be
Twelve and a half Cents Per Sq. Foot
FOR ALL UNDER 1,000 FEET.
Orders received at the old stand of H. & M. F. Cooper.
[illegible] W. F. [illegible]

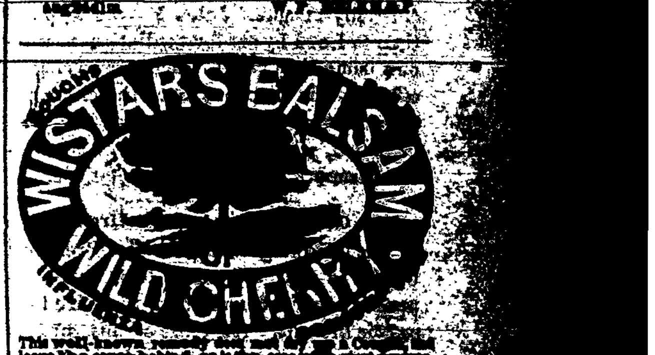

This well-known remedy [illegible] SETH W. FOWLE & SON, Proprietors, [illegible]
Sold at Watertown by T. H. Camp, & Co., M. E. Smith, Theo. A. Peck, and Druggists everywhere.
Midwtly

Dying.

STEAM DYE HOUSE.
F. KLINE, having thoroughly refitted his Works, is now prepared to
Do all kinds of Dying and Cleaning,
Usually done in his business, in the most approved style, at his old stand, No. 33 Factory Street.
☞ *Special attention given to gents' Clothing.* ap15d

Grist Mills.

CRESCENT MILLS,
WATERTOWN, N. Y.
R. C. FULLER, Proprietor.
The subscriber, having purchased this well known Mill, is now manufacturing all the
CHOICE BRANDS
OF
FAMILY FLOUR,
ALSO, MIXED FEED, &C.
and solicits a call from his old customers and [illegible]
[illegible] charge of the grinding, will be continued [illegible]
CASH PAID FOR GRAIN.
☞ Orders left at the Flour and Feed Store No. 7 Arsenal St. [illegible]