REVOLT AGAINST PAYNE.

HIS TOWNSMEN IN ARMS AGAINST HIM.

Ex-Judge Amos J. Parker Says He Tried to Induce Mr. Littlejohn to Become a Candidate and He Doesn't Care Who Knows It.

A short time since the PALLADIUM announced that gentlemen from Cayuga county had been in this city and had talked with the Hon. D. C. Littlejohn and tried to persuade him to contest the renomination of Representative Payne. The names of the gentlemen leaked out and one of them replies thusly to a paragraph in the Auburn Bulletin. The letter, which is from Ex-Judge Amos J. Parker, is too long to be published in its entirety, but the following is an extract:

I did go to Oswego; I did have an interview with Mr. Littlejohn and some other prominent people of Oswego and did try to induce Mr. Littlejohn to become a candidate for Congress. And while I did not pledge him the delegates of Cayuga county, I did assure him that there was a very great opposition to the renomination of Mr. Payne, growing out of his selfish egotism, his utter disregard of the wishes of his constituents, his being regarded as the merest tool of Platt, Knapp & Co., and last but not least, of their indignation at the appointment of J. N. Knapp for postmaster. Whether I was right or not in my conclusions cannot at present be known, for Mr. Littlejohn declined to be a candidate, and there was nothing for the numerous Republicans who objected to Mr. Payne's renomination to do but sit quietly by and see him nominated. To further satisfy your curiosity, permit me to add, that I did this, because I know and continuously heard a large number of the best men in the Republican party, openly express their hostility to Mr. Payne, many of them going so far as to say they would vote for his Democratic opponent. Were it not for the confidence of these men which I would not for the world violate, I could give you a list of names which would convince even a Democrat that there was some opposition to Mr. Payne, and it was a desire to save to the Republican party this vote and to obviate what may now be a necessity, that I with others sought to obtain a candidate that the party could unitedly respect and support. I failed in what I still regard a laudable undertaking, and am at present occupying the same position in the Republican party, that the editor and proprietor of the Bulletin does in the Democratic party, viz: that of "under dog" in the fight. It may be that my Republicanism, like your Democracy, may be doubted, but of one thing you may be assured, I do not consider myself as a Republican, bound by any result brought about at the hands of Thomas Platt, J. N. Knapp & Co., and if the Democrats nominate a man as well qualified as Mr. Payne (and they cannot do otherwise) I shall deem it my duty to support him to the best of my ability.

AMASA J. PARKER.

Board of Charity.

The Board of Charity met yesterday afternoon and transacted routine business. The following accounts were allowed: J. Miner, $66; M. J. Kirwin, $18; Oswego Hospital, $5.14; S. German, $6; M. Griffin, $6; E. G. McFarland, $30; M. Culerton, $22; William Blackwood $4; James Potter, $26; Thomas Henderson, $7; Mary Kehoe, $6.50; J. H. Mallet, $6; P. D. Dowd, $6; E. H. Farrell, $3.50; D. M. Mead, $9.47; B. Doolittle, $17.50; Wright & Hunt, $4.75; Thomas Henderson, $14.36; J. Norris & Son, 9.85; O. H. Hastings & Co., $48.10; Aaron Colnon, $75.42; A. A. Wellington, $91.90; Horton & McLaughlin, $7; Goble & Macfarlane, $3.50; W. J. Baker, $37.50; O. S. Newell, $118.30; M. Lally, $33.

Superintendent Newell reported that during the month of August the average number of persons in the City Alms House was 48, 21 males and 27 females. The amount received from sale of farm produce was $46.96.

Obituary Note.

Mrs. Grace E. Sanger, aunt of Mrs. James Reed, wife of Policeman Reed, died in this city Sunday at the residence of Mr. Reed after a severe illness. Mrs. Sawyer was for many years a resident of New Haven, Conn. Since her residence in this city she made many warm friends who will be pained to learn of her death. The funeral occurred to-day.

September 1st.

Lee beat Pope at Chantilly, 1862; Emperor William beat McMahan at Sedan 1870; Old Niagara House burned 1869; Remains of A. B. Meriam arrived from Atlanta 1890.

September 2nd.

Ould & Klock's store burned 1885; Sherman beat Hood at Atlanta 1864; Napoleon III surrendered to Emperor William 1870; Dr. Andrew Van Dyck buried 1871.

THE PUREST AND BEST

Articles known to medical science are used in preparing Hood's Sarsaparilla. Every ingredient is carefully selected, personally examined, and only the best retained. The medicine is prepared under the supervision of thoroughly competent pharmacists, and every step in the process of manufacture is carefully watched with a view of securing in Hood's Sarsaparilla the best [illegible].

BUCKLEN'S ARNICA SALVE.

The best salve in the world for cuts, [illegible] ulcers, salt rheum, fever sores, tetter, chapped hands, chilblains, [illegible] and all skin eruptions, and positively cures piles, or no pay required. It is guaranteed to give perfect satisfaction, or money refunded. Price 25 cents per box. For sale by [illegible] & Co.

Subscribe for the Palladium.

THE ILLUSIVENESS OF LIFE.

Dr. Schuyler's Able Sermon at Christ Church Sunday Morning.

The Rev. Anthony Schuyler, D. D., of Orange, New Jersey, and formerly Rector of Christ church, preached Sunday morning at that church an eloquent sermon on the "Illusiveness of Life." The doctor took for his text Hebrews 11—13 and 14. He spoke of the deep yearning which the Children of Israel had for the promised land and how they had experienced great disappointment. He likened the hopes of life to the experiences of the Children of Israel, in that they so often ended in disappointments and grief. Though earthly hopes are often vain they, nevertheless, are of advantage for they give stimulus to human life. The youth without hopes is like the slaves, whose motives to work have been taken away. The illusions of life are an educating force in that they lead us on to higher aspirations. The short and intelligible lesson of these earthly hopes and disappointments is that we come to anchor of faith and hopes in a land that is far off, so that we are found declaring that we seek a country in deed and in truth. We can live lives of illusion and disappointment here and be content knowing that in heaven we have a more enduring substance.

APPOINTING TEACHERS.

The Board of Education Fill Vacancies Caused by Resignation.

The Board of Education held a meeting last evening and appointed Miss Nellie T. Hagan an assistant in the Junior department of School No. 3, left vacant by the resignation of Miss Inmen. Miss Parsons was appointed to fill the vacancy in the Sixth ward school caused by the resignation of Miss Kelly, and Miss Jennie Wiley was appointed to fill the vacancy caused by Miss Parsons's transfer.

The appointments of Miss Nellie Baker and Miss Susan O'Brien were made permanent.

Mr. Frost of the Library and Text book committee moved that Myers' general history be used in the High school in place of Barnes' history and the Packard's Natural history take the place of Hooker's work on that subject. Carried. Messrs. Mullin and Looney voting in the negative. The following accounts were allowed: Janitors and secretary salaries due September 3d, $439.08; R. S. Kelsey, librarian for August, $26.15; James Loe work at library, $12.50; Oswego Gas company, $3.31; James M. Grant work, $63.91.

Total amount of orders drawn to date $25,866. The change in books in the High school is to be made without expense to students. The books adopted were recommended by Prof. Richards and other teachers in the subjects named.

Personal Mention.

Mrs. R. V. French and children have returned to their home in Toledo, after two months visit with her mother, Mrs. Haganey of West Schuyler street.

Miss Mary Griffen of West Ninth street, is visiting friends in Canandaigua and Niagara Falls.

Miss Anna Herron left yesterday morning for Gloversville, where she is reengaged teaching school. Miss Herron is a graduate of the Oswego Normal and a teacher of ability.

Deseronto Tribune: Mrs. Deans is visiting friends in Oswego this week.

Miss Edith Arbeiter of Buffalo, is the guest of Miss Nellie Driscoll of West Ninth street.

Mr. William Longtone of Watertown, who has been visiting friends in this city returned home to-day.

Miss Daisey and Alice Boon of Syracuse, who have been spending the Summer with their grandparents, Mr. and Mrs. James Boon of East Albany street, returned home to-day.

Granting Licenses.

The Board of Excise met last evening and issued licenses to the following persons: John F. Fisher, store; Anthony Mullaney, Julia Ratigan, store, ale and beer. Clerk Goble reported the amount of money collected and turned over to the City Chamberlain for licenses as $23,100.

Will It Be Enforced.

The law, which makes it a misdemeanor for children under 16 years of age to smoke cigarettes, cigars or tobacco in public places, and enjoining policemen to arrest such as are found, went into effect yesterday. The law was passed last winter and promptly signed by Governor Hill.

Oswego Falls.

Sept. 2.—Over a hundred hop pickers left Fulton yesterday for fields of Madison and Oneida counties.

The Catholic Sunday school picnicked upon the fair grounds yesterday. To-morrow will be a large influx of Fulton and Oswego Falls people into Oswego. The fair will attract them hither. Labor Day was partially observed in Oswego Falls by the closing of stores part of the day. Rev. Mr. Bachman will preach again in the Cong. church next Sunday. He was liked exceedingly well last Sunday.—A. C. Culkins goes to Mannsville, O., to work upon a large engine house.

PALACE STEAM LAUNDRY.

Having this day purchased Cole's laundry I am prepared to do first class work at moderate prices. Work called for and delivered. Work done in three hours. Family washing a specialty.

A. M. HARMAN,
111 E. 1st st.

aug.20d6t

OBITUARY.

William T. Barnes.

William T. Barnes, for thirty-five years a resident of this city, died Saturday night, after a long illness, at his residence in West Third street. Mr. Barnes was born at Pompey Hill, Onondaga county, in May, 1807, and was therefore in his eighty-fourth year. In early life he started in to learn the blacksmith trade in his native village, but soon abandoned it to learn the machinist business. He obtained a situation with Avery, Scoville and Lynde of Syracuse, engaged in the manufacture of boilers and engines for lake steamers and there learned the trade of a machinist, thoroughly. In 1832 he went to Ogdensburg and placed the engine and boilers in the steamer United States, one of the first on the lake. In June of the same year he went as engineer of the steamer Carolina of Kingston, the engineer having abandoned his post through fear of cholera which made its appearance on the lakes that Summer. He afterwards was engaged in superintending the building of the machinery for many other boats on the lake, nearly all of which he was employed in as engineer. Among them was the steamer Black Hawk, afterwards called the Dolphin, the steamer Enterprise, a stern wheel boat, the Brockville, the first boat to run the Galloupe Rapids, the steamer Oswego, built in this city in 1833-4, for Burckle, McWhorter, Bonner and John Grant, Jr. In 1836 Mr. Barnes was in the steamer Sir Robert Peel and lost all his clothes when she was fired by "Bill" Johnson's gang.

He witnessed the capture of Wind Mill Point and saw the prisoners as they were marched away to Kingston. Later Mr. Barnes made plans for machinery for the steamers St. Lawrence, Ontario and Bay State. He was engineer in the latter from the time she was brought out in 1849 up to 1853 when he settled in this city. During his active career in the early days of steamboating Mr. Barnes was shipmate with Corporal W. B. Phelps, the late Henry Stowell, Frederick Earl, Henry Timerson and many other well known old-time steamboaters. During his residence in Oswego Mr. Barnes led a quiet, retired life, attending strictly to his own affairs. He leaves a wife and one son.

Morris Place.

The subject of this short sketch was born in Stillwater, Saratoga county, New York, in the year 1818. He moved to Scriba at the age of fourteen years and there was educated in the public schools. He afterwards moved to Vermillion and kept a country store. In 1857 he came to Oswego and opened a mercantile agency. Eleven years later he added an insurance agency and up to the time of his death conducted the combined business.

In 1840 he married Miss Lucia J. Stone of Scriba, and she with two sons and a daughter survives him. Mr. Place was an Odd Fellow and a Mason and in his early years was very active in both societies. He was an elder and a faithful member of Trinity Methodist church. Mr. Place was much liked and by his sterling integrity and business ability gained the respect of all who knew him.

LABOR DAY.

Its Observance at Various Points—Parades and Picnics.

NEW YORK, Sept. 2.—Labor day was celebrated to-day by two separate labor parades, one by the federation of labor and the other by the central labor union. The federation parade comprised five divisions and numbered about 15,000 men. The central labor people turned out about 10,000 men. In Brooklyn all business was suspended, the day being observed by all classes. The various labor organizations made a parade early in the day.

UTICA, Sept. 2.—Labor day is being celebrated in this city and all factories, mills and stores are closed. This forenoon a monster parade of the different labor organizations was held.

CHICAGO, Sept. 1.—There were two parades this morning, one under the auspices of the trades and labor assembly, with about 20,000 men in line, and one of the Knights of Labor, who turned out with 1,000 men.

BOSTON, Sept. 1.—The parade was the largest that has ever seen on this day, ten thousand men participating.

A Walking Match.

DETROIT, Sept. 2.—At midnight the close of the first 24 hours in the 142 hour go-as-you-please match. The scores were: Guerrero 100; Noremac 100; Cartwright 114; Moran 101; Messler 119; Hart 126; Hegelman 15; Connors 105; Sullivan 76; Hoagland 102; Mackey 68; Cox 111; Taylor 80; Campana 100; Krantz 100; Loomis 100; Lottie 100; Andre 78; Hinchey 100; Glick 112; Panelliot 35; Randle 100; Townsend 100; Howard 68.

So Will the Democrats.

NEW YORK, Sept. 2.—The Republican State committee to-day nominated Judge Earle, Democrat, for Judge of the Court of Appeals. Resolutions were adopted endorsing President Harrison, Speaker Reed and the McKinley bill.

MILO'S STEAM DYE WORKS.

Gentlemen's clothes cleaned and pressed.

Faded clothes dyed and pressed to look as good as new.

Ladies' garments of all kinds cleaned or dyed and finished nicely.

E. S. MILO, Proprietor.
No 116 West Second St., Oswego N.Y.
Oldest Dye Works in the city.
Goods received and returned by express. dwk

Kansas Farm Mortgages.

Topeka, Kan., Sept. 2—The Capitol to-day publishes letters from forty-three district Court Clerks showing the number of foreclosures of farm mortgages in their respective counties during the first six month of 1890. The total number of foreclosures is 1,103, about 25 to the county. The total for 106 counties of the State, on the same basis, would be 2,650 or probably about $2,000,000. A significant feature of the report is the fact that a large portion of the foreclosures are on unoccupied lands bought up and mortgaged for what they would bring by speculation.

Yachting News.

The New York Herald of Sunday contained a two column article "Yachts and Yachting on Lake Ontario," with pictures of Mr. W. B. Phelps, Jr., and his handsome boat the Katie Gray, Captain John P. Phelps of the Oswego yacht club, together with the Yama, Cricket and Merle.

The Ladies Delighted.

The pleasant effect and the perfect safety with which ladies may use the liquid fruit laxative, Syrup of Figs, under all conditions make it their favorite remedy. It is pleasing to the eye and to the taste, gentle, yet effectual in acting on the kidney, liver and bowels.

The Normal School Kindergarten will open for the children Monday, September 9th. Owing to the large number of pupils who retained seats for the fall term no new pupils can be received at present.

Col. Hicks, the original Texas Harry, will give a grand parade and Wild West exhibition in the Fair Grounds each day at 11 A. M. 9,2,d3t.

A Card Of Thanks.

B. D. Greene and family desire to thank their friends for the kindness and sympathy shown them in their recent bereavement.

DIED.

PLACE—In this city, August 31, 1890, the Rev. Morris Place, aged 72 years, 7 months and 18 days.

Funeral from his late residence corner East 4th and Utica streets, Wednesday at 2 P. M. Relatives and friends invited.

SANGER—In this city Sunday, August 31, 1890, Mrs. Grace E. Sanger, aunt of Mrs. James Reed.

Funeral occurred to-day.

New Haven, Conn., papers please copy.

EMLAW—In Camden, N. Y., September 1, 1890, Emeline, wife of Nelson Emlaw, aged 87 years, 5 months and 5 days.

Funeral from the residence of her daughter, Mrs. John Belanger, No. 201 West Bridge street Wednesday, September 3, at 2 P. M. Friends are invited.

O'GORMAN—In this city, August 31st, 1890, William A., son of James and Mary O'Gorman, aged 4 months and 26 days.

Funeral took place to-day from parents' residence No. 200 West 8th street at 3 P. M.

YULE—In Scriba, Sept. 1, 1890, Charles S., son of Charles Z. and Cora E. Yule, aged 4 months and 8 days.

Funeral from parents residence in Scriba Wednesday, at 10:30 A. M. Friends are invited.

Yeast Foam per Package, 3c.
Dwight's Saleratus per package, 5c.
Square Loaf Sugar per pound, 7c.
Half-pound boxes Sardines, 5c.
Soapine, per package, 10c.
Pepper Sauce per bottle, 6c.
Best Granulated Sugar, 6 1-2c.
Whole or Ground Spices, lb., 15c.
Davis Baking Powder, pound, 13c.
Royal, Cleveland's and None Such, 39c.
Best Matches, box, 3c.
Best Table Salt, sack, 2c.

AT HAYDEN'S.

5,10,d&wtf

H. W. WALLACE & SON

76, 78 and 80 EAST 2d ST.,

Greatest Bargain Yet.

Prices Tell the Story.

—FOR—

SATURDAY AND MONDAY

WE OFFER

1 best 10c Market Basket filled with the following articles,

FOR $1.00.

And in addition we will give FREE OF CHARGE to each such purchaser, 25c worth of any kind of MEAT at our Meat Department, and we also offer the inducements given at foot of column.

Articles in Basket Are

1/4 lb 25c Tea,	worth $	.25
1/2 " 30c Coffee,	"	.19
1 " Fresh Crackers,	"	.08
1 " Good B. Powder,	"	.25
1/2 " Pepper,	"	.20
1/4 " Mustard,	"	.20
1/4 " Ginger,	"	.20
1/4 " Cinnamon,	"	.25
1/4 " Allspice,	"	.20
1/2 " Sal Soda,	"	.03
1 Good Cabbage,	"	.09
1 Cake Toilet Soap,	"	.05
		$1.99
Basket,		.10
Meat,		.25

Worth at Prices you pay $2.34

WE SELL IT FOR $1

To any purchaser of the above we offer the following additional inducements:

ONE SACK $1 FLOUR FOR 85c

And 5 per cent. REDUCTION IN PRICE OF BOOTS AND SHOES

Sure Cheaper than the Cheapest.

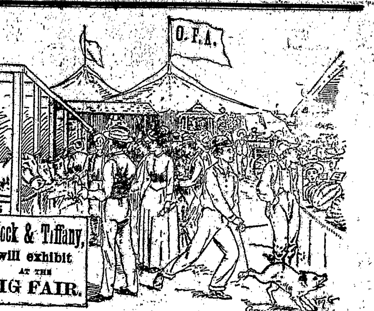

WANTED—Situation by competent girl to do general housework in private family. Address "Competent" this office. 365 9,2d,3t

Osterhout's

DISPLAY

—ON THE—

FAIR GROUNDS

THIS WEEK.

There are few, if any exhibits at the Fair that attract more attention than that of O. S. OSTERHOUT, the Arcade Block Clothier. Gentlemen see a display of elegant Clothing that cannot be excelled in pattern, cut or manufacture. In Furnishing Goods there are many novelties of great beauty, as well as usefulness. Mothers stop before his booth and inspect the display of Children's Clothing. These garments for the youth of all ages not only look well, but they are just as good as they look. Of course OSTERHOUT'S exhibit at the Fair is but a trifle compared with the immense stock contained in his great double store in the Arcade Block. However, it gives people an idea of what they can obtain at his establishment. While for the most part Fancy Goods are put on exhibition it must require a visit to his store to comprehend the endless variety of his stock. Every quality of goods will be found there, and the prices are so Low that no one will go away dissatisfied with them. There is no selfishness in the request for all visitors at the fair to inspect the display in Osterhout's booth. It will serve as a hint to them where they can obtain the Best Clothing in the City at the very lowest prices.

O. S. OSTERHOUT.

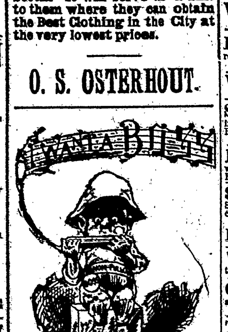

.. GET ONE ..

—AT—

HOYT'S Arcade Jewelry Store.

4,30d1y

REMOVAL.

DR. J. E. HOWARD has removed his office and residence to NO. 271 WEST FIRST STREET One door North of Casino. 4,24,d1y

It isn't putting it too strongly, to say that we've quite as fine a line of Black Goods as most metropolitan stores show. The assortment is certainly much wider and the qualities of a much higher type of excellence then are usually brought to Oswego. We are safe in saying that; and in adding, too, that our prices for these will range lower than most city stores. Quite a moderate statement to set forth what's worthy of stronger language. These are some of the details:— Black Cashmeres, fine to medium; Henriettas, both all wool and silk warp; Mohairs; Fancy Figured Blacks, and Black and White Stripe and Mixed Goods; Black and White Trimming Silks, Black Silks; a splendid assortment of choice weaves "Peau-de Soie" (the cream of silk) something new and very desirable; China Wash Silks, these in both blacks and colors; Black Satins, Choice Laces for skirts and trimmings, Braids, Ribbons and Buttons for all of above. Altogether, such a stock of Black Goods as ladies of taste and discrimination will appreciate. We invite your inspection.

KINGSFORD'S.

MUST BE SOLD to settle an estate—House and lot 31 West Utica street; basement can be used for store; lot 33x99; house two stories. ELISHA B. POWELL, Admr, &c. 9,2d1t 379

ALL real estate belonging to M. Pardee estate must be sold AT SOME PRICE, including lot West 5th street near Prospect and Van Buren between 9th and 10th. 9,2d1t 380 ELISHA B. POWELL

ROOMS TO RENT and boarders wanted at Whitney Cottage cor. W. 5th and Lake St; new furnace, gas and city water. Terms reasonable. 361 9,2d6t

LOST—August 28 a fox terrier dog; answers to name of "Teddy." Had new collar. Liberal reward paid for returning to 21 East [illegible] street. 362 9,2d3t

WANTED—A girl for general housework. Apply at 111 West 3rd street. 9,2d3t 364

LOST—In this city between West 1st and 4th streets, a gold breast pin, finder please return to this office and receive a reward. 9,2d3t 365

WANTED—A competent woman for general housework, 126 West 7th street. 8,30d5t 371

STALLION FOR SALE—A Jefferson Prince Stallion. Would take work-horse in part payment. Can be seen at Eagle Hotel Barn. 8,30,d,1w&w1w 372 M. DOYLE.

FOR SALE—A Good, Sound Horse, suitable for riding or driving; a canopy-topped wagon, and cutter. Apply to Mrs. J. L. BURROWS, 119 East Third Street 373 8,30,d3t

$1000 WILL BUY No. 143 East Oneida Street, Corner 10th and 11th Streets, Lot 45x90. New house, cellar, well cistern. $500 down. 8,30,d3t 374 MAX. B. RICHARDSON

LOST—A solid gold button. Please leave at Palladium office. 376 8,30,d3t

WANTED—At Lake Shore Hotel, dining room girls, lunch counter girl and one to look after 4-year old child. 375 8,30,d3t

GIRL WANTED—Experienced girl for general house work at corner West Fourth and Schuyler streets. A. A. SULLIVAN. 8,30d3t 376

TO RENT—One suite of rooms for small family, conveniently located for railroad shops or starch factory, on corner West 7th and Niagara Sts, in Fifth ward. Enquire of L. Mealy, 237 West 1st St. 377 8,30d3t

WANTED—At once, a dining room girl at Tenebrook House. 369 8,30d3t

TO RENT—Pleasant rooms for gentleman and his wife, No. 40 West 3d street, upstairs. Rent $5 per month. W. R. Hosmer. 8,30dtf 359

THE GERRIT SMITH ESTATE, DUDLEY MILLER, Agent, Office at Doolittle House, Oswego, N. Y.

DOCKS, FARMS, CITY LOTS, HOUSES—STORES, OFFICES, HALLS, ROOMS FOR M'F'G PURPOSES FOR SALE OR TO RENT.

Real Estate bought and sold on Commission. 7,28,d6m—3thp

UMBRELLAS.

TO-MORROW we will offer FIFTY 26 INCH FAST BLACK SATEEN UMBRELLAS, worth $1.00, for 65 Cents each.

FIFTY 24 INCH FAST BLACK SATEEN UMBRELLAS, worth 95 Cents, for 58 Cents each

ALL HAVE GOLD OR SILVER CAPS.

Halligan, Meagher & Kinnane.

C/L A-V. A-H B C D/34