THEY GO RIGHT TO THE SPOT!!

INSTANT RELIEF!

STOP YOUR COUGH!

PURIFY YOUR BREATH!

STRENGTHEN YOUR VOICE!!

SPALDING'S

THROAT CONFECTIONS

ARE

GOOD FOR CLERGYMEN,

GOOD FOR LECTURERS,

GOOD FOR PUBLIC SPEAKERS,

GOOD FOR SINGERS,

GOOD FOR CONSUMPTIVES.

GENTLEMEN CARRY

Spalding's Throat Confections.

LADIES ARE DELIGHTED WITH

Spalding's Throat Confections.

CHILDREN CRY FOR

Spalding's Throat Confections.

They relieve a Cough instantly.
They clear the Throat.
They give strength and volume to the voice.
They impart a delicious aroma to the breath.
They are delightful to the taste.
They are made of simple herbs and cannot harm any one.

I advise every one who has a Cough or a Husky Voice or a Bad Breath, or any difficulty of the Throat to get a package of my Throat Confections; they will relieve you instantly, and you will agree with me that "they go right to the spot." You will find them very useful and pleasant while travelling or attending public meetings for stilling your Cough or allaying your thirst. If you try one package, I am safe in saying that you will ever afterwards consider them indispensable.—You will find them at the Druggists and Dealers in Medicines

PRICE TWENTY-FIVE CENTS.

My signature is on each package. All others are counterfeit.
A Package will be sent by mail, prepaid on receipt of Thirty Cents.
Address,

HENRY C. SPALDING,

48 Cedar Street, New York.

CEPHALIC PILLS

CURE

SICK HEADACHE!

CEPHALIC PILLS

CURE

NERVOUS HEADACHE!

CEPHALIC PILLS

CURE

BILIOUS HEADACHE.

By the use of these Pills the periodic attacks of *Nervous or Sick Headache* may be prevented; and if taken at the commencement of an attack immediate relief from pain and sickness will be obtained.

They seldom fail in removing the *Nausea* and *Headache* to which females are so subject.

They act gently upon the bowels,—removing *Costiveness.*

For *Literary Men, Students,* Delicate Females, and all persons of *sedentary habits,* they are valuable as a *Laxative,* improving the *appetite,* giving *tone* and *vigor* to the digestive organs, and restoring their natural elasticity and strength to the whole system.

The CEPHALIC PILLS are the result of long investigation and carefully conducted experiments, having been in use many years, during which time they have prevented and relieved a vast amount of pain and suffering from Headache, whether originating in the *nervous* system or a deranged state of the *stomach.*

They are entirely vegetable in their composition, and may be taken at all times with perfect safety, without making any change of diet, and the *absence of any disagreeable taste* renders it easy to administer them to *children.*

BEWARE OF COUNTERFEITS!

The genuine have five signatures of

HENRY C. SPALDING

on each box,

Sold by Druggists and all other dealers in Medicines,
A box will be sent by mail, prepaid, on receipt of the

Price, 25 Cents.

All orders should be addressed to

HENRY C. SPALDING,

48 Cedar Street, New York.

A single bottle of

Spalding's Prepared Glue,

will save ten times its cost.

Spalding's Prepared Glue!
Spalding's Prepared Glue!
Spalding's Prepared Glue!

SAVE THE PIECES!

ECONOMY! *DISPATCH!*

"A stitch in time saves nine."

As accidents will happen, even in well regulated families, it is very desirable to have some cheap and convenient way for repairing Furniture, Toys, Crockery, &c.

SPALDING'S PREPARED GLUE,

Meets all such emergencies, and no house can afford to be without it. It is always ready and up to the sticking point.

"USEFUL IN EVERY HOUSE."

N. B.—A Brush accompanies each bottle.

PRICE, 25 CENTS.

Address

HENRY C. SPALDING,

No. 48 Cedar Street, New York.

CAUTION.

As certain unprincipled persons are attempting to palm off on the unsuspecting public, imitations of my PREPARED GLUE, I would caution all persons to examine before purchasing, and see that the full name *SPALDING'S PREPARED GLUE!* is on the outside wrapper—all others are swindling counterfeits.

MAYORS OF THE Great Cities.

We, the undersigned Mayors, hereby certify that the Druggists, Apothecaries, and Physicians of our several cities have signed a document of assurance to us that the remedies of DR. J. C. AYER & CO., of Lowell, (Ayer's Sarsaparilla, Pills, Ague Cure, and Cherry Pectoral,) have been found to be medicines of great excellence, and worthy the confidence of the community.

HON. JAMES COOK, Mayor of LOWELL, MASS.
HON. ALBIN BEARD, Mayor of NASHUA, N. H.
HON. E. W. HARRINGTON, Mayor of MANCHESTER, N. H.
HON. JOHN ABBOTT, Mayor of CONCORD, N. H.
HON. A. H. BULLOCK, Mayor of WORCESTER, MASS.
HON. NATH'L SILSBEE, Mayor of SALEM, MASS.
HON. F. W. LINCOLN, Jr., Mayor of BOSTON, MASS.
HON. WM. M. RODMAN, Mayor of PROVIDENCE, R. I.
HON. AMOS W. PRENTICE, Mayor of NORWICH, CONN.
HON. J. N. HARRIS, Mayor of NEW LONDON, CONN.
HON. CHAS. S. RODIER, Mayor of MONTREAL, C. E.
HON. D. F. TIEMANN, Mayor of NEW YORK CITY.
HON. H. M. KINSTREY, Mayor of HAMILTON, C. W.
HON. ADAM WILSON, Mayor of TORONTO, C. W.
HON. R. M. BISHOP, Mayor of CINCINNATI, OHIO.
HON. I. H. CRAWFORD, Mayor of LOUISVILLE, KY.
HON. JOHN SLOAN, Mayor of LYONS, IOWA.
HON. JAMES McFEETERS, Mayor of BOWMANVILLE, C. W.
HON. JAMES W. NORTH, Mayor of AUGUSTA, ME.
HON. HENRY COOPER, Jr., Mayor of HALLOWELL, ME.
HON. JAMES S. BEEK, Mayor of FREDERICTON, N. B.
HON. WILLARD NYE, Mayor of NEW BEDFORD, MASS.
HON. J. BLAISDELL, Mayor of FALL RIVER, MASS.
HON. W. H. CRANSTON, Mayor of NEWPORT, R. I.
HON. FRED STAHL, Mayor of GALENA, ILL.
HON. JOHN HODGDEN, Mayor of DUBUQUE, IOWA.
HON. THOMAS CRUTCHFIELD, Mayor of CHATTANOOGA, TENN.
HON. ROBERT BLAIR, Mayor of TUSCALOOSA, ALA.
HON. R. D. BAUGH, Mayor of MEMPHIS, TENN.
HON. GERARD STITH, Mayor of NEW ORLEANS, LA.
HON. H. D. SCRANTON, Mayor of ROCHESTER, N. Y.
HON. DE WITT C. GROVE, Mayor of UTICA, N. Y.
HON. GEO. WILSON, Mayor of PITTSBURG, PA.
HON. C. H. BUHL, Mayor of DETROIT, MICH.
HON. HEMAN L. PAGE, Mayor of MILWAUKIE, WIS.
HON. W. W. VAUGHN, Mayor of RACINE, WIS.
HON. A. FARR, Mayor of KENOSHA, WIS.
HON. JOHN C. HAINES. Mayor of CHICAGO, ILL.
HON. M. J. A. HEATH. Mayor of SELMA, ALA.

Certify that the resident Druggists have assured them

Ayer's Sarsaparilla

Is an excellent remedy, and worthy the confidence of the community.

Ayer's Sarsaparilla.

For Spring Diseases.
For Purifying the Blood.
For Scrofula or King's Evil.
For Tumors, Ulcers, and Sores.
For Eruptions and Pimples.
For Blotches, Blains, and Boils.
For St. Anthony's Fire, Rose, or Erysipelas.
For Tetter or Salt Rheum.
For Scald Head and Ringworm.
For Cancer and Cancerous Sores.
For Sore Eyes, Sore Ears, and Humors.
For Female Diseases.
For Suppression and Irregularity.
For Syphilis or Venereal Diseases.
For Liver Complaints.
For Diseases of the Heart.

The Mayors of the chief cities of the United States, Canadas, and British Provinces, Chili, Peru, Brazil, Mexico, and in fact almost all the cities on this continent, have signed this document, to assure their people what remedies they may use with safety and confidence. But our space will only admit a portion of them.

Ayer's Sarsaparilla,
Ayer's Cherry Pectoral,
Ayer's Pills, and
Ayer's Ague Cure,

PREPARED BY

Dr. J. C. Ayer & Co.,

LOWELL, MASS.

And sold by Druggists every where.

G. L. PECK & CO., AND L. T. WALDO, Druggists, JAMAICA, L. I.

[illegible] Railroad.

SUMMER ARRANGEMENTS.

On and after [illegible] trains will run as follows until further [illegible]

[illegible] CONNECTING TRAINS.

FROM [illegible] FROM JAMAICA.

7,45 A M & [illegible] & 4,30 P M.
11,45 A M & [illegible] and from Hempstead.
7,45, 11,45 A [illegible] & 3,30 P M from Syosset.
[illegible] P M [illegible] & 3,30 P M from Green[port].
7,45, 11,45 A [illegible] 5,45 [illegible]
6,45 P M [illegible]

[illegible] LOCAL TRAINS.

FROM EAST NEW YORK, (Howard [House]) | *FROM JAMAICA,* (L. I. R. R. Depot,)
10,[illegible] | 10,30 A. M.
11,30 | 11,30 "
12,30 | 12,30 P. M.
1,30 | 2,00 "
2,30 | 5,00 "
7,00

The Local [illegible] connect at East New York with the Horse Cars running to and [from] the Fulton, Wall Street, and South Ferries.

Passengers [illegible] and Baggage Checked through to all Stations on the Long [Island] Road at the same rate of Fare as charged from James' Slip.

SUNDAY TRAINS:

On Sundays, Trains [will] make hourly Trips between East New York and Jamaica. Leave [Jam]aica at 8, 9, 10 and 11 A. M., 12 M., and 1, 2, 3, 4, 5 and 6 [P. M.] Returning, leave Howard House, East New-York, at 8,30, 9,30, [10,30] and 11,30 A. M., and 1,30, 2,30, 3,30, 4,30, 5,30, and 6,30 P. M. [connec]ting at East New York with City Cars to and from Fulton, [Wall Str]eet and South Ferries.

Leave South Ferry [illegible] A. M., connecting with L. I. R. R. trains for Yaphank, and inter[mediate st]ations.

City Cars leave [South F]erry at 9,36, 9,32, 10,26, and 11,30 A. M.; and 12,18, 1,32, [illegible] 4,18 and 5,32 P. M., will connect at East New York with [illegible] for Jamaica. L. O. RICHARDSON, Sup't.

B. C. & J. R. R. [illegible] June 2nd, 1862.

Long Island Railroad.

SUMMER ARRANGEMENTS.—On and after Thursday, April 10th, 1862, passengers will leave James' Slip and 34th Street, New-York, as follows:

Trains Going East.

Leave James' Slip, (New York) for Greenport at 8,00 A M & 3,30 P M.
" " Yaphank at 8,00 A. M. & 3,30 P M
" " Syosset at 12,00 M., 4,30 P M
" " Farmingdale at 8,00 A. M., and 3,30 P. M.
" " Hempstead at 8,00 A. M., 12,00 M., 3,30, 4,30 and 6,00 P. M.
" " Jamaica at 8,00 A. M., 12,00 M., 3,30, 4,30 and 6,00 P. M.

Trains leave [illegible] on arrival of Ferry Boat from James' Slip.

Trains Going West.

Leave Greenport [for Hunt]er's Point at 4.30 A. M. & 3,30 P. M.
" Yaphank [illegible] A. M. & 4,06 P. M.
" Farmingdale [illegible] A. M. & 5,20 P. M.
" Syosset [illegible] & 2 20 P. M.
" Hempstead [illegible] 7,25 & 7,55 A. M., and 2.40, 5,50 P. M.
" Jamaica [illegible] 03, 8.32 A. M., 3,25, 6,00 P. M.

E. W. STEARNS, Ass't. Sup't.

New Arrangements.

Jamaica and East New York Stages.

[illegible] after March 3, 1862, Stages will run in connection with the Fulton Avenue and Broadway Cars, as follows:

LEAVE JAMAICA.		*LEAVE EAST NEW-YORK.*	
7,00 A. M.,	1,00 P. M.	8,00 A. M.,	1,00 P. M.
8,00 "	[illegible]	9,00 "	2,00 "
9,00 "	[illegible]	10,00 "	3,00 "
10.00 "	[illegible]	11,00 "	4,00 "
11,00 "	[illegible]	12,00 "	5,00 "
12,00 "	[illegible]		6,00 "
			7,00 "

FARE TO EAST NEW-YORK 10 CENTS.

Through to Fulton Ferry 15 cents.

WILLIAM DURLAND, Proprietor.

Queens County Surrogate's Court.

In the matter of the application of Phebe Ann Verity, Administratrix, &c. of William Verity, dec'd., for authority to sell the real estate of said deceased, for the payment of his debts.

H. W. EASTMAN, Att'y., Roslyn, L. I.

IN pursuance of an order of the Surrogate of Queens county made in the above entitled matter on the sixth day of May, 1862, I will sell at *PUBLIC AUCTION,* at the *DWELLING HOUSE,* on the premises hereafter described, on the *SECOND* day of *JULY,* 1862, at *TEN O'CLOCK* in the forenoon of that day, all that certain house and lot of land, of which said William Verity died seized and possessed, situate on the highway leading from Manhasset Valley down the east side of Great Neck, in the town of North Hempstead, Queens County; bounded as follows: Commencing adjoining said highway and land of Jacob Carman, and running thence north 76 degrees east along said Carman's land 3 chains 64 links to Merrill's salt meadow; then along said meadow, north 9 degrees, west 3 chains, 18 links; then south 76 degrees, west 3 chains, 55 links to said highway; then south 71 degrees. east one chain 74 links; then south 17 degrees, east one chain 46 links along said highway to the place of beginning, containing one acre and 13 square rods, reserving rights of way over the same to the meadow.

Dated May 7th, 1862.

PHEBE ANN VERITY, Administratrix of William Verity, dec'd.

DR. HUNTER has for Thirty Years confined his attention to diseases of a certain class, in which he has treated no less than fifty thousand cases without an instance of failure. His great remedy Dr Hunter's Red Drop, cures certain diseases when regular treatment and all other remedies fail; cures without dieting or restriction in the habits of the patient; cures without the disgusting and sickening effects of all other remedies; cures in new cases in less than six hours. It roots out the poisonous taint the blood is sure to absorb unless this remedy is used. It is One Dollar a vial, and cannot be obtained genuine anywhere than at the old office, No. 3 Division Street, New York City. Book for 10 three cent stamps. 200 pages full of pictures. 1y7

A Card.

WM. JACKSON, No. 551 BROADWAY, calls especial attention to his general stock of *FAMILY MOURNING GOODS,* being without exception, the largest and most desirable and cheapest ever offered at retail.

NOTICE.—Special attention is requested to an unusual bargain in black and white silks at 4s. per yard; also, to our stock of black silks, in which will be found many rare bargains.

In Bonnets and Mantillas we defy competition for style and cheapness. Call and examine.

Observe W. JACKSON, Importer of Mourning Goods,
3m5 551 Broadway, between Spring and Prince sts., New York.

Guanos! Guanos!!

I AM now prepared to furnish Baker's Island, Peruvian and other Guanos of the most approved kinds Ammoniated and Phosphatic, Unadulterated of the Very Best Qualities, and in quantities to suit purchasers at the lowest prices. All orders will be promptly attended to, and Guano forwarded to any section. Circulars containing a list of Guanos, and full particulars sent to any address free of charge.

JOHN B. SARDY, 58 South Street, New York. (Corner of Wall street.)

8m4

Ploughs! Ploughs!! Ploughs!!

THE attention of Farmers and Gardeners is called to my large and well selected stock of Farming Utensils, consisting of an immense

Stock of Ploughs of all sizes,
Plough Castings,
Corn Shellers,
Hay and Straw Cutters,
Wheel Barrows,
Grind Stones,
Hay and Manure Forks,
Shovels, long and short handles,
Spades, do do do
Hoes, Rakes, &c., &c.

All of which will be sold as reasonable as the times will admit.

To be found at the Agricultural Warehouse of

JAS. T. LEWIS,

Jamaica, March 4, 1861. Cor. Fulton and Beaver Sts

FRENCH'S CONICAL WASHING MACHINES.

The most simple, durable, convenient and economical article ever invented for the purpose.

Will do the washing of an ordinary family before breakfast, not only saving time, but clothes.

By strictly following the printed directions, which are simple and easy, it will wash [illegible] in about [illegible]

By all the [illegible] &c., the greatest [illegible] delicate articles [illegible]

These results [illegible] the machine is in [illegible]

Families, laundries, [illegible] boarding-schools, [illegible] machines in use, [illegible] and the encomiums of the [illegible] I have published in a neat pamphlet [illegible]

All I ask of the [illegible] machine before purchasing of others.

General Depot [illegible]

N. B.—A liberal discount [illegible] Send for a circular.

[illegible] Agency, 11 Platt [street] [illegible] Proprietor.

Notice of Mortgage Sale.

WHEREAS, default has been made in the payment of the money secured by a mortgage executed by Smith Doxsey and Elizabeth his wife, of the town of Hempstead, Queens county and State of New York, both being then over twenty-one years old to Charles Brower of the same town, county and State, dated the eighteenth day of March, one thousand eight hundred and fifty-four, and duly acknowledged by said Mortgagor on the 18th day of March, A. D., 1854, and recorded in Queens county Clerk's Office, in Liber 74 of Mortgages, page 396, on the 6th day of May, 1854, to secure the payment of the sum of $150, with interest thereon at and after the rate of six per cent. per annum.

And whereas the said mortgage is now held and owned by the said Charles Brower, the subscriber herein; and whereas the amount of principal and interest claimed to be due upon said mortgage at the time of the first publication of this notice is one hundred and sixty-nine dollars and fifty cents.

Now therefore notice is hereby given that by virtue of the power of sale contained in said mortgage and duly recorded as aforesaid, and in pursuance of the statute in such case made and provided, the said mortgage will be foreclosed by a sale of the premises therein described, at *PUBLIC AUCTION,* at the *HOTEL* of *NEWBERY HEWLETT,* in the town of *HEMPSTEAD,* Queens county, on *SATURDAY,* the 23d day of *AUGUST,* A. D., 1862, at 1 o'clock, P. M., of that day.

The said premises are described in said mortgage as follows, to wit: All that certain piece or parcel of cleared land and premises, situate in the town of Hempstead aforesaid, adjoining the road or highway leading from Valentine Wood's to Near Rockaway, and severally butted and bounded as follows: On the south by land formerly belonging to Jacob Brower, deceased; on the west by land of Elbert Watts; on the north by the aforesaid Smith Doxsey, till it comes to the aforesaid road or highway; and thence running southerly by the said road or highway to the place of beginning, containing three acres be the same more or less as the several fences now stand.

Together with all and singular the tenements, hereditaments and appurtenances thereunto belonging or in anywise appertaining.

Dated May 18th, 1862. CHARLES BROWER, *Mortgagee.*
A. B. GRIFFIN, *Att'y. for Mortgagee.*

Notice of Mortgage Sale.

WHEREAS, James W. Barber and Ruth Ann his wife, of the city, county and State of New York, on the 14th day of October, A. D., 1858, made executed and delivered a certain Indenture of mortgage bearing date on that day, to James N. Barber of Little Falls, in the county of Herkimer, in the State of New York, for the purpose of securing the payment to the said James N. Barber, of the sum of two thousand dollars, and interest thereon from the date of said mortgage, at and after the rate of seven per cent. per annum, which said mortgage was recorded in the Queens county Clerk's Office, in Liber No. 101 of Mortgages, page 218, on the 18th day of October, 1858, at 11 o'clock, A. M.

And whereas the said James W Barber on the fifteenth day of September, A. D., 1855, made, executed and delivered a certain Indenture of Mortgage bearing date on that day to John P. Rhodes of the town of Hempstead, Queens county, for the purpose of securing the payment to the said John P. Rhodes of the sum of three thousand dollars with interest thereon at and after the rate of seven per cent. per annum, which said mortgage was recorded in Queens county Clerk's Office, in Liber 83 of Mortgages, page 479, on the 15th day of September, A. D., 1855, at eleven o'clock and fifty minutes, A. M.

And whereas the said James N. Barber, did by assignment dated the fourteenth day of March, A. D., 1861, and recorded in the Queens county Clerk's Office, in Liber No. 115 of Mortgages, page 261, on the 14th day of March, 1861, at six o'clock, P. M., of that day, duly grant, bargain, sell, assign and transfer the mortgage firstly above mentioned and referred to, together with the bond or obligation therein described, unto John W. Demott of the town of Hempstead, Queens county.

And whereas the said John P. Rhodes in and by an assignment of mortgage dated the eighth day of February, A. D., 1860, and recorded in the Queens county Clerk's Office, in Liber No. 108 of Mortgages, page 319, on the 17th day of February, 1860, at thirty minutes past eleven o'clock, A. M., did duly assign, transfer and set over the said mortgage secondly above set out, unto the said James N. Barber, together with the bond or obligation therein referred to, and whereas the said James N. Barber, in and by an assignment of mortgage dated the 14th day of March, 1861, and recorded in the Queens county Clerk's Office, in Liber No. 115 of Mortgages, page 259, on the 14th day of March, 1861, at 6 o'clock, P. M., did sell, assign, transfer and set over unto the said John W. Demott, the said mortgage secondly hereinabove mentioned and referred to, together with the bond or obligation therein referred to.

And whereas the said mortgages above referred to and assigned as above mentioned each contained a power of sale providing that if default should be made in the payment of the sum of money secured in and by said mortgages or of the interest or any part thereof that might grow due thereon, that then it should be lawful for the party of the second part therein, the mortgagee to sell and dispose of the said mortgaged premises. And whereas default has been made in the payment of the money secured to be paid in and by said mortgages according to the condition thereof; and whereas both of said mortgages are now held and owned by the said John W. Demott; and whereas there is now at the time of the first publication of this notice, due and owing upon the mortgage first herein above set out and referred to, the sum of two thousand four hundred and ninety dollars of principal and interest.—And whereas there is now due and owing upon the mortgage secondly hereinabove set out and referred to the sum of three thousand, three hundred and thirty-eight dollars of principal and interest. Now therefore by virtue of the power of sale in said mortgages contained, notice is hereby given that said mortgages will be foreclosed by a sale of said mortgaged premises at *PUBLIC AUCTION,* at the Hotel of *JAMES H. JENNINGS,* at *FAR ROCKAWAY,* in the town of Hempstead, Queens county, on *THURSDAY,* the *SEVENTEENTH* day of *JULY,* A. D. 1862, at twelve o'clock, noon of that day, the mortgaged premises which are described in said mortgages as follows;

All that certain Farm, piece or parcel of land situate on the northerly side of Far Rockaway Neck, in the town of Hempstead, Queens county, bounded as follows: commencing at the south-west corner thereof, by land of Henry Hewlett and running north thirty-eight degrees and thirty-five minutes [west, seventy seven chains and thirty links by land and meadow sold by said John P. Rhodes to Samuel Pearsall, until it comes to a small ditch on the meadow; thence running easterly a short distance to a small creek; thence southeasterly by said small creek about fourteen rods to a branch of said small creek running out easterly; thence running easterly by said branch of the small creek until it comes to a dug ditch by land of Henry Mott, deceased; thence running southeasterly by said dug ditch or brook and by the fence by land of said Henry Mott, deceased, about one hundred and seventy-eight rods to the middle of the highway; thence running southwesterly along the middle of said highway about twelve chains and ninety-five links, thence running southeasterly by the fence by land sold by said John P. Rhodes to Jacob Abrams, about four chains and sixty links to the land reserved for a burying ground; thence running by said land reserved for a burying ground southwesterly eighty-eight links; thence southeasterly one chain and fifty-eight links to land of Henry Hewlett, dec'd.; thence running by said land southwesterly four chains and thirty-two links to the place of beginning, containing one hundred acres, more or less; reserving, however, for the use of the public the highway through said premises. Also reserving a right of way to the burying ground from the highway. Being the same premises that were conveyed to the said party of the first party by the said John P. Rhodes, by deed bearing even date with these presents, and this mortgage is given to secure a part of the purchase money thereof

That no suit or proceeding at law or in equity has been instituted to recover the amounts due on either of said mortgages, or any part thereof; that by such sales such mortgages will be foreclosed and all equity of redemption thereof.

Dated April 15th, 1862. JOHN W. DEMOTT, *Mortgagee.*
ALEXANDER HAGNER, *Attorney for Mortgagee.*

Mortgage Sale.

WHEREAS default has been made in the payment of the sum of two hundred and forty-four dollars and ninety-four cents, which is claimed to be due at the date of this notice, on a certain mortgage, dated the 6th day of Oct., 1853, made and executed by John Hill of the city of Williamsburgh, county of Kings and State of New York, to James Strong, of the town of Flushing, Queens county and State of New York, and John Elliott and David S Duncomb of the city, county and state of New York, and recorded in the office of the Clerk of the county of Queens, in Liber 71 of Mortgages, page 431, on the 15th day of Nov., 1853, at 12 o'clock and 30 minutes, P. M., and duly assigned by said James Strong, John Elliott and David S. Duncomb to Joshua C. Sanders by assignment, dated the 2d day of December, 1856, and recorded in said office of the Clerk of the county of Queens, in Liber 90 of Mortgages, page 459, December 27, 1856, at 9 o'clock, A. M. The premises described in and covered by said mortgage are as follows;

"All those certain lots, pieces, or parcels of land, situate, lying, and being in the township of Newtown, county of Queens, and state of New York, being the lots, known and designated by the numbers two hundred and sixty-seven (267), and three hundred and seventy (370), on a map entitled 'Sectional Map No. 1 of the village of West Flushing, in the township of Newtown, Queens county, Long Island, New York, surveyed June 1, 1853, by Clerk and Bacot, city surveyors, Jersey City,' which map is filed in the office of the Clerk of the county of Queens, at Jamaica, Lot No. two hundred and sixty-seven (267), is bounded and described as follows: Beginning at a point on Grand avenue, distant from Locust street in a southwesterly direction six feet and six inches (6 6-12 feet,) thence running in a southerly direction by and with Lot No. two hundred and sixty-six (266) ninety-five (95) feet; thence in a westerly direction by and with Lots Nos. two hundred and fifty-eight (258) and two hundred and fifty-seven (257) eighty feet six inches (80 6-12 ft.) to said Grand avenue; and thence in a northeasterly direction by and with said Grand avenue one hundred and twenty-four (124) feet to the place of beginning. Lot three hundred and seventy is bounded as follows; Beginning at the point of intersection of Grand avenue and Linden Street, and thence running [illegible] direction by and with said Linden street one hundred and eleven (111) feet to No. three hundred and seventy-one (371); thence in a westerly direction by and with said Lot No. three hundred and seventy-one (371) eighty feet six inches (80 6-12 ft.) to said Grand avenue; and thence in a north-easterly direction by said [illegible] Grand avenue one hundred and thirty-six feet ten inches (136 10-12 ft.) to the place of beginning; being the same premises [illegible] by deed to the said John Hill by the said James Strong and [illegible] his wife, John Elliott and Caroline his wife, and David S. Duncomb, and said mortgage being given to secure the payment of part of the consideration or purchase money of the said premises."

Now, therefore, in pursuance of a power of sale contained in said mortgage and of the statute in such case made and provided, notice is hereby given that the said mortgaged premises, and now covered by said mortgage, will be sold at public auction, at the *JAMAICA HOTEL,* kept by *WM. DURLAND,* in the village of Jamaica, in the county of Queens, on the 12th day of *JULY,* 1862, at 11 o'clock in the forenoon.

Dated April 7, 1862. JOSHUA C. SANDERS, *Assignee.*

Notice to Creditors.

PURSUANT to an order of Hon. Morris Fosdick, Surrogate of the county of Queens, notice is hereby given to all persons having claims against the estate of Martha D. Miller, late of the town of North Hempstead, in the said county, deceased, to present the same with the vouchers thereof, to the subscriber, [illegible] at his residence in the said town of North Hempstead, on or before the 17th day of September next. Dated March 4 1862.

[illegible]

Iron [illegible]

Flat, Square, Round, Oval, [illegible] [illegible]

Carriage, [illegible] [illegible] Castings, [illegible] WM. T. [illegible]

KINGS COUNTY FIRE INSURANCE CO., OF THE CITY OF BROOKLYN.

Office, [illegible] Buildings, BROOKLYN, E. D.

BRANCH OFFICE, 4 WALL ST., N. Y.,

CASH CAPITAL, $150,000.

DIRECTORS:

Edward T. Backhouse,	Arch. K. Meserole,
S. W. Griffith,	Andrew J. Provost,
John N. Hayward,	James W. Vleonton,
Ephraim Miller,	Lewis Hurst,
Alfred Clock,	James A. Van Brunt,
Stephen H. Provost,	Daniel Smith,
John H. [illegible]	Thomas [illegible]
Charles H. [illegible]	William J. [illegible]
Edward N[illegible]	George C. Bennett,
C. M. [illegible]	Laurens Reeve,
Samuel [illegible]	Richard Brown,
William J. [illegible]	Oliver R. Ingersoll,
David Mortimer,	Nathaniel Mills,
John D. Keating,	Abr'm Mills,
Richard Trussell,	M. N. Terrell,
Henry Johnson,	Abraham M. [illegible]
Jacob Wilson,	Silvester [illegible]
Chauncey L. Cook,	Joseph J. Anderson,
Joseph T. Burr,	Ezekiel Wade,
Adam C. Martin,	Ralph Toots.
Alfred Hobley,	

INSPECTORS OF ELECTION.

Henry C. Richardson, Edgar Darlee.
W. W. Armfield,

This Company is now prepared to issue Policies of Insurance against loss or damage by fire. E. T. BACKHOUSE, *President.*

OLIVER R. INGERSOLL, *Secretary.*

MR. LAURENS REEVE of Jamaica is the Agent for Queens County. 1y38

BROOKLYN FIRE INSURANCE COMPANY,

Chartered April 3, 1824.

CASH CAPITAL,	$150,000 00
SURPLUS,	119,[illegible] 80
ASSETS,	$272,833 80

DIRECTORS:

William Ellsworth,	Francis A. Palmer,	James Barnes,
Charles Burkhalter,	John Bodine,	Francis T. Schoals,
Francis P. Furnald,	Joshua Sutton,	Jesse Seligman,
John T. Bruce,	Bryan H. Smith,	Benj. M. Stillwell,
Jedediah Miller,	George Gilfillan,	Jeremiah V. Spader,
Samuel F. Whiting,	Edward C. Badeau,	Gilbert L. Beeckman,
George C. Peters,	Isaac V. Briggs,	Robert Knight.

WILLIAM ELLSWORTH, *President.*
CHARLES BURKHALTER, *Vice President.*

WILLIAM F. LEGGETT, *Secretary.*
STEPHEN L. SPADER, *Assistant Secretary.*
GEORGE ALDER, *Surveyor.*

S. L. SPADER will be at his residence, this village, every evening and will give his personal attention to applications for Insurance.

July 1, 1861. 1y10

AN OLD STAND IN NEW HANDS!

BOOTS AND SHOES.

THE subscriber begs leave to state that he has taken the Boot and Shoe Store formerly kept by the late John T. Waters, dec'd., on the corner of Fulton and Washington streets, Jamaica, and that he will continue the business in all its branches as it has heretofore been done.

Having been in this shop many years, he flatters himself that he can do justice to all who are willing to entrust their work to his care.

A large assortment of Boots, Shoes and Rubbers, of every description, constantly on hand.

All kinds of Men's wear made to oder. Repairing done. WILLIAM SNARY.

Jamaica, Oct. 29, 1861.

Kerosene Oil.

THE in best the market, for sale by E. W. HALSEY

Jamaica, Feb. 12, 1860.

OYSTER AND ICE CREAM SALOON.

THE undersigned having formed a Co-Partnership, respectfully invite the attention of the citizens of Jamaica and vicinity to their large and well-selected stock. They have completed their arrangements for the sale of

Ice Cream and Soda Water.

During the "heated term." The above articles can be obtained at the Saloon at all hours, provision having been made for the reception of companies, as well as individuals.

Families and Parties supplied with Ice Cream, by the quart or pyramid, as desired.

Here can also be found a general assortment of CONFECTIONERY GOODS, NUTS, FRUITS, SEGARS, &c.

Oysters in every Style,

Together with the choicest et ceteras the market affords for the comfort of the inner man, constantly on hand.

Just call in and see. *No charge for the sight.*

CONGER & VANDERVOORT,
Cor. Fulton st. Herriman ave.

Jamaica, June 12, 1860. 13tf

CHRISTIAN SEMAR,

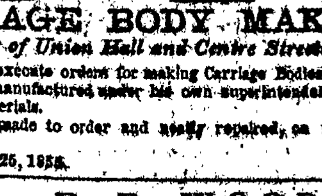

CARRIAGE BODY MAKER.

Corner of Union Hall and Centre Streets,

IS prepared to execute orders for making Carriage Bodies of every description; manufactured under his own superintendence, and of the very best materials.

FURNITURE made to order and neatly repaired, on reasonable terms.

Jamaica, June 25, 1858. 1y14.

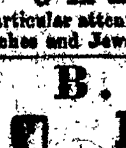

B. B. WOOD,

DEALER IN

Clocks, Watches & Jewelry

JAMAICA, L. I.

Particular attention paid to repairing all kinds Clocks Watches and Jewelry. 1y19

B. FABER,

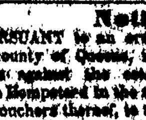

Boot & Shoe Maker,

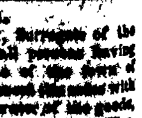

Washington St. near Fulton,

JAMAICA, L. I.

Boots and Shoes made to order, and Repairing neatly and promptly executed.

Thankful for past favors, B. F., will spare no pains to merit a continuance and increase of patronage. 1y5

Notice to Creditors.

PURSUANT to an order of Hon. Morris Fosdick, Surrogate of the county of Queens, notice is hereby given to all persons having claims against the estate of Henry Wilson, late of the town of North Hempstead in the said county, deceased, to present the same with the vouchers thereof, to the subscriber, the administrator of the goods, chattels and credits of the said deceased, at his store, number 38 Warren street, in the city of New-York, on or before the 25th day of June next.

Dated December 14, 1861. JOHN H. WILSON, Administrator.

Notice to Creditors.

PURSUANT to an order of Hon. Morris Fosdick, Surrogate of the county of Queens, notice is hereby given to all persons having claims against the estate of George I. Lott, late of the town of Jamaica, in the said county, deceased, to present the same with the vouchers thereof, to the subscriber, Hendrick [illegible], at his residence in the village of Jamaica, in the said county, on or before the first day of October next.

Dated March 21, 1862. MARIA LOTT, [illegible]

Administratrix and Administrator, &c. [illegible]

Notice to Creditors.

PURSUANT to an order of Hon. Morris Fosdick, Surrogate of the county of Queens, notice is hereby given to all persons having claims against the estate of Richard Springs, late of the town of [illegible], in the said county, deceased, to present the same with the vouchers thereof, to the subscriber, the executors of the last will and testament of the said deceased, at their residence in the said town of [illegible], on or before the 28th day of November next. [illegible]

[illegible]

Pure Spices.

[illegible] Pepper, [illegible] always on hand [illegible]